

# GREENWAYS

Newsletter of  
D&R Greenway Land Trust  
Volume 32, Number 1  
Spring 2023

Land Preservation Update

Since 1989, D&R Greenway has preserved 323 properties totaling 22,110 acres.  
*Connecting ~ People ~ Wildlife ~ Community ~ Land*

## Forests and History Preserved at Princeton's Northern Gateway

### *One Plus One Equals Benefits for Many*

The northern gateway into Princeton on The Great Road will *remain green* with nearly fourteen acres of ecologically sensitive and historically valuable forests, previously planned for development. Two properties are now permanently preserved thanks to two Princeton-based land trusts and visionary landowners.

Over the past two years, Ridgeview Conservancy and D&R Greenway Land Trust worked closely with Oleg Chebotarev and Katerina Bubnovsky to establish a permanent conservation easement on close to 9 acres of their property at the southeast corner of The Great Road and Cherry Valley Road. The two organizations also jointly purchased an adjacent 4.48-acre lot on Cherry Valley Road from Amboy Bank, which had earlier received

conditional permits for construction of a single-family residence.

“Amboy Bank holds a long-standing commitment to supporting local communities. When we became aware of the outstanding conservation efforts of D&R Greenway Land Trust and Ridgeview Conservancy, we were quite pleased to partner with them to support their open space and natural preservation plans for this special location in Princeton.”—G. Gregory Scharpf, President and CEO of Amboy Bank

“We believe that current and future generations of Princetonians will be inspired by the beauty and history of this preserved land, which will serve the good of all.”—The Chebotarev family



### Inside

- 2022 Donors, Volunteers and Business Partners
- Welcome New Trustees
- **SAVE THE DATE!**  
**Greenway Gala**  
For the first time ever at the Discovery Center at Point Breeze! Sunday, May 7, 4–6 p.m.
- J. Seward Johnson Sculpture at St. Michaels Farm Preserve

Two landowners...two land trusts...two years. In this case, one plus one equals multiple benefits for all who live in the region and beyond.

“It has been a real pleasure to  
*Continued on page 2*



Ridgeview Conservancy's Youth Trail Stewards clearing invasive species from boulders. (photo: P. Shanley)

## Benefits for Many

*Continued from page 1*

work with these landowners and our outstanding partner, Ridgeview Conservancy, who is impassioned to care for the forests and wetlands on these significant properties,” says Linda Mead, President & CEO of D&R Greenway. “These property owners could have chosen to develop their land. Instead, they chose preservation, benefitting the community by keeping a corner of Princeton green.” In 2001, D&R Greenway permanently protected land just south of these properties, Coventry Farm and Farm View Fields, also on The Great Road.

Funding for the recent acquisitions came from Mercer County’s Open Space Preservation Assistance Fund, the Municipality of Princeton, private donors and D&R Greenway’s **Revolving Land Fund**. Established in 2015 through our Land for Life campaign, the **Revolving Land Fund** has supported preservation of close to a dozen properties and continues to work, over and over again. Funds are used to upfront dollars while waiting for public funds, and in some cases to fill gaps in other funding. Donors to the fund are truly legacy donors whose money continues to work for preservation.

The conservation of these two Princeton Ridge properties protects high priority habitat and preserves the scenic beauty along Princeton’s northern boundary. New Jersey environmental attributes maps show this land as having the highest value for carbon resilience, habitat connectivity, rare species habitat, and water quality. Traversed by Cherry Run stream, these properties also play an important role in managing stormwater runoff along the highly trafficked corridor between Princeton and Montgomery.



*Silvia DuBois*



*Dedication of Farmview Fields with Phyllis Marchand, former D&R Greenway trustee and Princeton mayor, on land preserved by D&R Greenway in 2001.*

NOTE: This annual report reflects giving from January 1, 2022 to December 31, 2022. D&R Greenway Land Trust has attempted to recognize all those who contributed so generously. We apologize for any errors and request that corrections be brought to our attention by calling 609-924-4646 or [info@drgreenway.org](mailto:info@drgreenway.org).



Christopher Barr, Ridgeview Conservancy’s Executive Director, noted that, “In protecting these parcels, Ridgeview Conservancy and D&R Greenway are also preserving important and under-represented vestiges of Princeton’s past.” It is known that the Late Woodland Indians, ancestors to the Lenape people who inhabited the area between 1,000 and 1,500 AD, fished and hunted along Cherry Run Stream as part of their seasonal migration. In the mid-19th Century, the Tulane family farmstead spanned 500 acres across the four corners of Cherry Valley and The Great Road. Paul Tulane, who went on to found Tulane University, was born on this estate.

Silvia DuBois, a formerly enslaved African American woman who reportedly lived to be 120 years old, worked on the Tulane farm. A vital figure in the history of African Americans in Princeton and the Hopewell Valley, Ms. DuBois’ written life narrative shows her to be a woman of prodigious strength, intelligence and resilience.

With support from The Louise H. and David S. Ingalls Foundation, Ridgeview Conservancy is working with dedicated students from Princeton High School’s Community Service Program to construct trails and boardwalks on the preserved properties, eventually linking to a ring of conserved forests to help create Princeton’s Emerald Necklace. An announcement will be made when the properties become open to the public. 🌱

*To make a legacy gift to D&R Greenway’s Revolving Land Fund that continues to work for land preservation, contact Linda Mead at 609-924-4646.*

# The EverGreen Circle

A planned gift is a contribution to the future that reflects the donor's beliefs and values. People who make a bequest, establish a gift annuity or designate D&R Greenway as a recipient of life insurance or an IRA, are recognized as members in our EverGreen Circle. These visionaries make a lasting impact on their community's life after they are gone. We are grateful to those who have shared their belief in our mission,

to preserve and care for land, now and forever. To join in this legacy, contact D&R Greenway's President & CEO, Linda Mead, 609-924-4646.

We are especially grateful to those who have joined our legendary group by leaving a bequest. These generous donors live on through their green legacy, realized in 2022: Barbara Delafield, Laura Hawkins and Ann Yasuhara.

Anonymous (1)  
Brian Breuel \*  
Ruth Chartier \*  
Virginia Craig \*  
Barbara Delafield \*  
Thomas and Lynn  
Ebeling  
Adrienne Fogler  
Richard \* and Elisabeth  
Ginman

Eugene Gladston \*  
Richard Goldman  
Ann O'Connor Gordon  
Lilian Grosz  
Margaret T. Harper  
Laura Hawkins \*  
Peter W. Hegener  
Alan Hershey  
Roberta Holden \*

Jennifer Holloway  
Nancy B. Johnston \*  
Robert C. and Nancy B.  
Johnston \*  
Donald B. Jones \* and  
Beverley Jones \*  
Gabriella Klein \*  
Lawrence Koplik and  
Sarah Roberts  
Hella and Scott McVay

Linda and Stephen Mead  
Susan Michniewski  
Thomas Poole \*  
Frances Preston  
John Rassweiler  
Nancy Scarafile  
Scott and Judy Sheldon  
Richard Smith  
Bill \* and Linda Swain

Ted and Penny Thomas  
Megan Thomas, Esq.  
Robert Tomaselli and  
Michael Dawson  
Mary Jane Trimmer \*  
Ann Harris Yasuhara \*

\*deceased

## Gifts in Memory

### IN MEMORY OF PEG KLEIN BENTON

Stephanie and  
Bob Klein

### IN MEMORY OF ROGER BERGQUIST

Lori Fylstra

### IN MEMORY OF BAILEY FELICIANO, D&R GREENWAY'S DOG VOLUNTEER

Don Feliciano

### IN MEMORY OF ROBERT GARVER

Elizabeth Garver

### IN MEMORY OF DICK GINMAN

Linda Mead

### IN MEMORY OF GENE GLADSTON

Benjamin Bartos  
Wendy Gladston

### IN MEMORY OF LIONEL GOSSMAN

Susanne Nash

### IN MEMORY OF TED GRIFFITH

Andrea Bonette  
Nancy Cunningham  
and Allison Accurso  
Elisabeth and  
Richard Ginman  
Catherine Mumford  
Glorianne and  
Toni Robbi

### IN MEMORY OF JOHN FRANKLIN HARPER

Wendy Kistler

### IN MEMORY OF DANIEL HARRIS

Frances Perlman

### IN MEMORY OF LEE HARROD

Lois Harrod  
Linda Mead

### IN MEMORY OF LAURA HAWKINS

Stephen Fitzpatrick  
and Alexandra  
Radbil  
Joanne Rowley

### IN MEMORY OF HANS HENDEL

Marie-Louise Hendel

### IN MEMORY OF HENRY S. HORN

Elizabeth Horn

### IN MEMORY OF EDIE HOWARD

William Green

### IN MEMORY OF CYNTHIA JACOBSON

Lisa Desnoyers

### IN MEMORY OF BETTY WOLD JOHNSON

Daphne Townsend

### IN MEMORY OF DAVID H. KNIGHTS

Linda Knights

### IN MEMORY OF PHYLLIS MARCHAND

Harry and Ellen Levine  
Joseph and  
Tamera Matteo  
Vanessa Sandom and  
Carl Seiden  
Jennifer, Ralph and  
Joan Widner  
Donald and  
Ruth Wilson

### IN MEMORY OF ANTONIO MARTINEZ

Jose and  
Concepcion Losada

### IN MEMORY OF ELWOOD "WOODY" PHARES

Melissa Phares

### IN MEMORY OF LYN RANSOM

Inge Wimmers

### IN MEMORY OF HANK SEGAL

Maryanne and  
David Belanger  
Erica Guarnaccia  
Jay and  
Theresa Wrobel

### IN MEMORY OF THERESA SEGAL

Lisa Desnoyers

### IN MEMORY OF MICHAEL SNYDER

Joseph and  
Tamera Matteo  
Ian Snyder

### IN MEMORY OF FRED SPAR

Winnie Spar

### IN MEMORY OF DAVID STEMPIEN

Kathy R. Harvey  
Melva Pante  
Fred and Mary  
Jean Shandor  
Susan Thompson  
Yvonne Vaucher

### IN MEMORY OF MARY (MAE) VAN SANT

Peter and Linda Esposti

### IN MEMORY OF FLORA VARRINFLORA VARRIN

Doreen Maloof

### IN MEMORY OF RETIRED U.S. AIR FORCE LT. COL. THOMAS ROBERT "BOB" VAUCHER

Donna Lazartic  
Yvonne Vaucher

### IN MEMORY OF DOROTHY VOGEL

Lisa Desnoyers

### IN MEMORY OF EDWARD WALTHAM

Mary Waltham

## Gifts in Honor

### IN HONOR OF JIM AMON

John and Carol Spears

### IN HONOR OF VALDIR AND MARGARIDA BENTO

Lucas Bento

### IN HONOR OF ELIZABETH CUTLER

The Friendship Fund

### IN HONOR OF MARSHA AND JOEL DOWSHEN

Joshua and Linda Milstein

### IN HONOR OF D&R GREENWAY STAFF

Nancy and Flip Faherty

### IN HONOR OF D&R GREENWAY LAND TRUST AND FOHVO'S PARTNERSHIP

Lisa Wolff and Paul Kinney

### IN HONOR OF CAROLYN EDELMANN

Mary and Geoff Penney

### IN HONOR OF AMY GREENE

Girish and Daksha Mehta

### IN HONOR OF MARY LOU HARTMAN'S BIRTHDAY

Jerry and Mary Ford

### IN HONOR OF ELLEN HEATH

Patricia Flores

### IN HONOR OF DAVID AND KAREN HOLMES

Tonya Parnak

### IN HONOR OF KEN AND SALLY KAPNER

Norman Johanson

### IN HONOR OF CHARLES AND MARY LECK

Dennis and Eva Campagnoli

### IN HONOR OF MARY LECK

John Maret and  
Pat Brundage

### IN HONOR OF SHARYN MAGEES

Mary and Geoff Penney

### IN HONOR OF LINDA MEAD'S 25TH ANNIVERSARY AT D&R GREENWAY

Christopher Barr and  
Trish Shanley

### IN HONOR OF LINDA MEAD'S 25TH ANNIVERSARY AT D&R GREENWAY

Christopher Barr and  
Trish Shanley

### IN HONOR OF LINDA MEAD'S 25TH ANNIVERSARY AT D&R GREENWAY

Christopher Barr and  
Trish Shanley

### IN HONOR OF LINDA MEAD'S 25TH ANNIVERSARY AT D&R GREENWAY

Christopher Barr and  
Trish Shanley

### IN HONOR OF LINDA MEAD'S 25TH ANNIVERSARY AT D&R GREENWAY

Christopher Barr and  
Trish Shanley

### IN HONOR OF LINDA MEAD'S 25TH ANNIVERSARY AT D&R GREENWAY

Christopher Barr and  
Trish Shanley

### IN HONOR OF LINDA MEAD'S 25TH ANNIVERSARY AT D&R GREENWAY

Christopher Barr and  
Trish Shanley

### IN HONOR OF SUZANNE REBICK

Michael Mileer

### IN HONOR OF MARSHA RUSSO

Robert Russo

### IN HONOR OF YAMILE SLEBI

Bob and Ellen Ginsberg

### IN HONOR OF HANNAH SUTHERS

Karen Linder and  
Michael Brill

### IN HONOR OF ROBERT WHARTON'S RETIREMENT

Florence Wharton

### IN HONOR OF ELLEN AND BRAN WRI

Charles Toal

### IN HONOR OF ZOE PARK NOTAS FOR HER 5TH BIRTHDAY

Christina and Gene Notas

### IN HONOR OF ZOE PARK NOTAS FOR HER 5TH BIRTHDAY

Christina and Gene Notas

### IN HONOR OF ZOE PARK NOTAS FOR HER 5TH BIRTHDAY

Christina and Gene Notas

# The Taplin Circle

The Taplin Circle was introduced nineteen years ago in celebration of D&R Greenway's 15th Anniversary. It honors the philanthropic vision of Frank Taplin and his wife, Peg, whose generous leadership led to the preservation of two signature Princeton landscapes:

The Institute Woods and Coventry Farm including Farmview Fields, now a public park. Our dedicated Taplin Circle members demonstrate their love of preservation by contributing \$1,000 or more to D&R Greenway annually. We are grateful for their leading support.

## Donations Received January 1, 2022 to December 31, 2022

### TAPLIN CIRCLE ENVIRONMENTAL HEROES (\$40,000+)

Estate of Ann Harris Yasuhara  
Larson Land Foundation  
William Penn Foundation

### TAPLIN CIRCLE STEWARDS (\$20,000 – \$39,999)

Jennifer Holloway  
William and Geniva Martin  
Ed and Tracy Shehab

### TAPLIN CIRCLE LEADERS (\$10,000 – \$19,999)

Anonymous (2)  
Tom and Lynn Ebeling  
George H. and Estelle M. Sands Foundation  
George G. & Elizabeth G. Smith Foundation, Inc.  
Griffin Cole Fund  
Adrian and Diana Huns  
Adrian and Diana Huns Fund at The JP Morgan Charitable Giving Fund  
Kentfields Foundation  
Wendy and Grant Kvalheim  
Mary Owen Borden Foundation  
Community Impact Grants Fund of The Princeton Area Community Foundation  
John Rassweiler  
Jay and Harriet Vawter  
The Jay and Harriett Vawter Lawson Valentine Foundation

### TAPLIN CIRCLE CONSERVATORS (\$5,000 – \$9,999)

Christopher Barr and Trish Shanley  
Karen Linder and Michael Brill  
Ted and Victory Chase  
Lisa Desnoyers  
The Lisa Desnoyers Charitable Fund at Schwab Charitable  
Edward T. Cone Foundation  
Shawn and Robbie Ellsworth  
The Martha L. A. Norris Fund at The Princeton Area Community Foundation  
Gordon Gund  
The Gordon and Llura Gund Fund at The Princeton Area Community Foundation  
Alex and Laura Hanson  
Hanson Family Charitable Fund at Fidelity Charitable  
Carol Hanson  
Michael and Bridgette Kunst  
Susan Naquin  
Nelson Obus and Eve Coulson  
Rita Allen Foundation

Winnie Spar  
John and Kathy Winant  
The Winant Family Fund at The Princeton Area Community Foundation

### TAPLIN CIRCLE BENEFACTORS (\$2,500 – \$4,999)

Jacqueline Asplundh  
The Jacqueline Asplundh Family Fund at Goldman Sach Philanthropy Fund  
Carroll Bever and Peter Krumins  
Ted and Jane Boyer  
Deb Brockway  
Lisi Bromley  
The Darwin Foundation, Inc.  
Peter and Kristin Dawson  
Eileen and Stephen Fischer  
Jack and Bev Gallagher  
Elisabeth and Richard Ginman  
Wendy Gladston  
Meg and Tom Gorrie  
The Gorrie Family Foundation at National Philanthropic Trust  
Amy Greene  
Ken Guilmartin  
Patrick McDonnell and Karen O'Connell  
Patrick McDonnell and Karen O'Connell Fund at Fidelity Charitable  
Diana Moore  
Pinto & Butler  
Glorianne and Toni Robbi  
George and Barbara Rovnyak  
Jacqueline Strigl  
Peter and Lisa Tucci  
Henry and Meredith VonKohoron  
Barbara Burgess Wolfe

### TAPLIN CIRCLE PARTNERS (\$1,000 – \$2,499)

Anonymous (1)  
Adrienne Tymiak and David Ackerman  
The David Ackerman and Adrienne Tymiak Charitable Fund at Fidelity Charitable  
George and Ashley Aitken-Davies  
Cathy Schaefer Batterman and Eric Batterman  
The Schaefer/Batterman Family Fund of the Princeton Area Community Foundation  
William and Constance Bauder  
Richard Bilotti and Katherine Hatton  
The Katherine Hatton and Richard Bilotti Fund at The Princeton Area Community Foundation  
Joan Birchenell  
Mary Blair

The David H. and Mary B. Blair Charitable Fund at Fidelity Charitable  
Sheila Bodine  
The Bodine Holding Fund at Fidelity Charitable  
Andrea Bonette  
Linda Bowker  
Doug and Susan Breen  
Michael Camp  
Philip and Lisa Caton  
Patricia A. Cullen, Esq. and H. Stewart Wheller III  
Alfred and Melisande D'Alessio  
Robert and Mary Ellen Darretta  
Susanna DeRosa  
Pepper deTuro  
Johan and Emily Firmenich  
The Kestrel Fund at Princeton Area Community Foundation  
David and Carol Ann Fulmer  
Russell and Deborah Galen  
Fred and Gael Gardner  
The Fred and Gael Gardner Fund at The Princeton Area Community Foundation  
Alexandra Gerry  
Richard and Cheryl Goldman  
Geoffrey Green  
Janet and Eugene Haring  
Mary Lou Hartman  
Charles and Mary Louise Hartman Fund of Fidelity Charitable  
Alan Hershey and Phyllis Frakt  
Bob and Barbara Hillier  
Douglas Honnold  
David and Julia Huse  
The David A. Huse Charitable Fund at Vanguard Charitable  
Hanan and Helaine Isaacs  
Christine and Richard Kitto  
Jason Kliwinski  
Tom Kreutz and Liz Cutler  
The Liz Cutler and Tom Kreutz Charitable Fund at Schwab Charitable  
Russell and Helene Kulsrud  
William Kurtz  
Derek and Diana Lidow  
Andrew and Anya Littauer  
Robert and Jane MacLennan  
Charles and Sharyn Magee  
Sabine Maier and David Busco  
Sy Marchand  
Shirley and Art Martin  
Martin Family Fund and The Shirley and Art Martin Fund at The Princeton Area Community Foundation  
Ed Matthews and Vilma Keri  
Heather and Quinn McCusker  
Linda and Stephen Mead

Girish and Daksha Mehta  
The Mehta Family Charitable Fund at Schwab Charitable  
Sally and David Mikkelsen  
Liza and Sky Morehouse  
Laura Napoli and Tom Watson  
Michael and Elyse Newhouse  
Phoebe H. Nobles  
The Philip S. Harper Foundation  
Stefan and Laura Ochalski  
Heidi Wilenius and Scot Pannepacker  
Alex and Howie Powers  
The Powers Family Charitable Fund at Morgan Stanley Global Impact Funding Trust  
Janet and Michael Pressel  
Karen and Salvatore Puleo  
Drew and Kathy Rankin  
Dave Reynolds  
Adrienne Rodewald  
Deborah and Aldo Roldan  
Vanessa Sandom and Carl Seiden  
The Sandom Seiden Family Charitable Foundation of The Greater Washington Community Foundation  
Jeffrey and Elizabeth Sands  
Anne and Zoltan Soos  
John and Carol Spears  
The John D. Spears Charitable Fund at Schwab Charitable  
Edward Sproles  
Marian Stuart  
Studio Hillier  
Georgette Sturam  
Kenneth and Jean TellJohann  
Penny and Ted Thomas  
The Penny and Ted Thomas Fund at The Princeton Area Community Foundation  
Robert Tomaselli and Michael Dawson  
Daphne Townsend  
Jesse and Marissa Treu  
The Jesse and Marissa Treu Fund at Fidelity Charitable  
Donna and Joseph Tully  
Yvonne Vaucher  
Mary Waltham  
Mary and James Waskovich  
John and Louise Wellemeyer  
The John and Louise Wellemeyer Charitable Fund at Morgan Stanley Gift Fund  
Holly Welles and Rob Thomas  
Robert and Florence Wharton  
Ralph, Joan and Jennifer Widner  
Louise Wilkens



# A Legacy of Leadership

*In January 2023, two long-term members of our Board of Trustees retired from their terms after serving collectively for 41 years—truly a watershed year!*

**Johan Firmenich** joined our Board just after preserving his family farm with his wife Emily. An enthusiastic supporter of land stewardship, he transformed his own farm and forest into a demonstration of caring for the land by removing invasive species and planting natives. His contribution as a landowner will be recognized with this year's Donald B. Jones Conservation Award. Johan also co-chaired our successful Land for Life Campaign with former trustees Phyllis Marchand and Betsy Sands.

**Rich Goldman** was among the earliest members of our Board, shepherding our new land trust through years of significant achievements. Rich led development of our Greenway Vision map that guides our acquisitions, and provided volunteer legal support for over 200 land transactions.

Rich was at the helm as our Board Chair when we opened our Johnson Education Center in 2006.

Linda Mead says, "Working with Rich was a Masters Class in Land Use and creative problem-solving." Rich retired from his second run as a trustee.

Newer trustee, **Ian Snyder**, joined our Board after raising funds to establish the "Iron Mike Trail" on Rosedale Road across from our Johnson Education Center. Ian is a financial professional now living and working in New York City. Ian and his siblings, all of whom attended Johnson Park School while growing up in Princeton, are committed to annual stewardship events on the trail that was named for his father.

*On behalf of all of us at D&R Greenway, thank you for your dedication to the land and our mission.*

## New Members Elected to Board of Trustees

As the Girl Scout song says, make new friends and keep the old. As three members retired, three new trustees were elected to our Board in January 2023.

**Pete Carril, Jr.** is a financial investment manager who founded Patton Hall, LLC in 2012. You may recognize his name, as his father was a legendary basketball coach at Princeton University. Pete, Jr. has run global trading desks and published financial articles. He is a Princeton University alumnus, Class of 1981. Pete has been serving on our Investment Committee and is excited to expand his support of D&R Greenway's mission.

*"If you care passionately about clean air and clean water, nature and wildlife, as I do, then land preservation is the cornerstone which protects them all."*

**Jeff Gradone, Esq.** is an attorney specializing in property tax appeals and tax exemption. A Partner at Archer & Greiner, P.C., he is Co-Chair of the NJ State Bar Association Property Tax Committee and a Trustee of the Mercer County Bar Association. Jeff assisted with Hillside Farm taxes. He lives in Hunterdon County along the Delaware River.

*"I am extremely fortunate and excited to be part of the land preservation puzzle."*



*D&R Greenway Board Chair Peter Dawson welcomes (l to r) new trustees Jeff Gradone, Pete Carril, and Dan Motto.*

**Dan Motto** grew up with an environmental ethic, with his father a professor at Rutgers University who took his family on vacations to National Parks. Dan earned degrees in environmental science and engineering and spent 20+ years in leadership positions in the pharmaceutical industry. Dan is Chief Operating Officer for Enalare Therapeutics Inc., and provides industry insights to startup companies and private equity investors. He is on the Advisory Council for the entrepreneurship program at Cornell University.

Dan and his wife live in Princeton with their three children who have enjoyed sledding at Greenway Meadows.

*"I grew up on the Sourland Mountains and I have fond memories of exploring the Sourlands and other natural areas of New Jersey. More recently, my family has enjoyed many of the properties that D&R Greenway has helped to preserve, in turn learning about their history and how they were almost lost to development. I am thrilled to have the opportunity to help support D&R Greenway's mission and to play a role in ensuring the beautiful natural areas of our State will continue to exist for future generations to enjoy."*

# 10...9...8...7...Preservation!!

We've all counted down to the midnight chiming of the clock on the last day of the year. This holds true for preservation, too, as the days move to year-end. Literally, years of work toward the preservation of a property come down to the final days, hours and ultimately the minute when the ink dries on the deed and it is recorded to ensure legacy conservation. This was the case on December 30, 2022 when Lisa Forrester realized her dream to permanently preserve land that had been important to her family for decades.

In an exciting countdown on the last closing day of the year, D&R Greenway preserved 50 acres of land in Hopewell in a conservation easement with landowner Lisa Forrester. She and her

husband, Mercer County Judge Lee Forrester, began the preservation process together. After his passing, Lisa carried forward both their wishes to ensure that the undeveloped land where their children played and were married was permanently preserved as a forever legacy.

**“Our family is so proud to be part of this program to protect land with D&R Greenway.”**—Lisa Forrester

Lisa thanks Rich Goldman for introducing her to preservation. Rich was a long-term member of D&R Greenway's Board of Trustees, whose last practicing day as a lawyer, following a long career, culminated in the closing of this transaction for Lisa and her family.

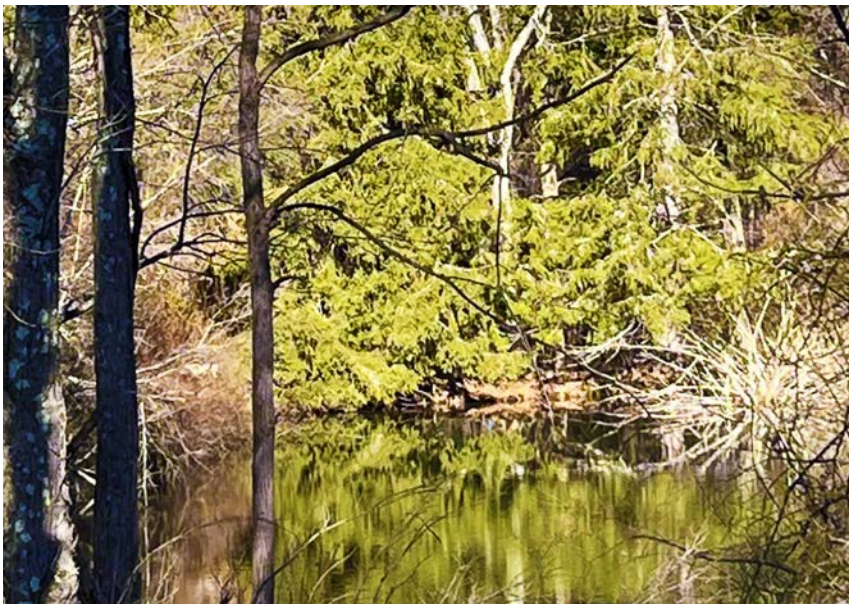

*A small pond reflects the beauty of nature on newly preserved land.*

## *Countdown to Preservation:* Year-end transactions over the past three years

- **December 18, 2020**  
Preservation of Point Breeze in Bordentown
- **December 30, 2021**  
Preservation of Betty Wold Johnson's Hillside Farm
- **December 30, 2022**  
Preservation of Lee and Lisa Forrester's land in Hopewell

Contributing to a corridor of green that stretches from the Delaware River to the Sourlands, among the benefits of preserving swaths of greenways is the protection of migratory corridors for wildlife and songbirds.

On a clear, sunny winter day, blue skies hosted an eagle and hawks overhead. Tall, golden meadow grass swayed in the wind, highlighting the interwoven remnants of native mountain mint and goldenrod throughout the field. Early successional eastern red cedars have grown to mature heights in the forest, providing owl habitat. Mixed with native oaks and maples, shagbark hickories show off their shaggy bark next to ironwood trees. In wetter areas near the stream, American beech and swamp white oak stand as sentinels.

The property is next to Skyview Preserve, owned and managed by Friends of Hopewell Valley Open Space. FoHVOS Executive Director Lisa Wolff looks forward to a partnership, “We are so pleased that D&R Greenway Land Trust preserved this property which will lengthen the trails at our adjacent Skyview Preserve. Through our preservation and trail building partnerships, both FoHVOS and D&R Greenway provide even greater benefits to our extended community.”

Future trails will highlight the special qualities of the property. There is one area on the property that is not open for now: nine acres where the Hunt Lake Dam, built in 1960 and part of the Stony Brook watershed, still stands. Lee Forrester hoped to preserve the dam in place and worked toward that for many years. Unfortunately, due to new safety regulations and the cost to rehabilitate the dam, preservation of this feature was prohibitive, and the dam will be decommissioned and removed by regulatory authorities. For now, this section of the preserve remains closed to the public until that time when the dam is gone and the land is restored.

D&R Greenway's first land preservation transaction was in the heartland of the Sourlands in Hopewell Township. This property shows our commitment to land preservation in Hopewell, 33 years later.

Hopewell Township Mayor Michael Ruger speaks for all the township's leadership when he says, “Hopewell Township is a proud and enthusiastic partner of D&R Greenway Land Trust. All of us on the Hopewell Township Committee are excited about the preservation of the Forrester property for future generations to enjoy.” 🌲

## Steadfast Stewards

D&R Greenway thanks the following Steadfast Stewards who consistently donate to D&R Greenway's mission to preserve and care for land and inspire a conservation ethic, now and forever. Their long-term support shows they have

confidence in our work, year after year. We especially want to thank those who joined us in our early years for establishing what has become one of the leading land trusts in New Jersey and the country—D&R Greenway Land Trust.

### Donations Received January 1, 2022 to December 31, 2022

#### STEADFAST STEWARDS

Anonymous (9)

#### FOUNDING DONORS FOR 30+ YEARS

Geraldine R. Dodge Foundation  
Richard and Cheryl Goldman  
Samuel M. Hamill  
Alan Hershey and Phyllis Frakt  
Mary Owen Borden Foundation  
Grace Previty (Robert) Johnston  
The William Penn Foundation

#### STEWARDS FOR 25+ YEARS

James Andrews and Amy Pearlmutter  
Jacqueline Asplundh  
Susan K. Attix  
Christopher and Amy Baldwin  
Gerald and Sheila Berkelhammer  
Leonard Berlik  
Peter and Helena Bienstock  
Ruth Blattenberger  
Martin and Anne Bloomenthal  
J. Douglas and Susan Breen  
Edward and Barbara Bromley  
Elizabeth Bromley  
Sarah Alicia Burkman  
Byron Campbell  
John Cantilli  
George and Anne Carcagno  
Philip and Lisa Caton  
Theodore and Victory Chase  
Thomas Clarkson and Kay Hancock  
Jean Crane  
Robert Tomaselli and Michael Dawson  
Thomas and Lynn Ebeling  
Peter and Linda Esposti  
Faegre Drinker Biddle & Reath LLP  
Peter and Shaness Farrell  
Joseph and Dorothy Feinberg  
Christopher Coucill  
Charles and Shirley Fisher  
Steven Frakt and Marlaime Lockheed

Moore and Audrey Gates  
Alexandra Gerry  
Richard and Elisabeth Ginman  
Gene Gladston Bequest  
Wendy Gladston  
Gertrude and William Golden  
Fred and Selma Goldstein  
William M. Green  
Barbara Greenstein  
Lilian Grosz  
Gordon Gund  
Ira Guterman  
John and Jill Guthrie  
Alex and Laura Hanson  
Janet Haring  
Robert and Stephanie Harris  
Mary Lou Hartman  
Thomas and Archer Harvey  
Richard and Nancy Henkel  
Lois B. Hilimire  
J. Robert and Barbara Hillier  
Elizabeth Horn  
Helen M. Hunt  
Michael and Enriqueta Johnston  
Stephanie Jones  
Maitland and Susan Jones  
Landon and Sarah Jones  
Steven and Florence Kahn  
Haig and Carol Kasabach  
Marvin Bielawski and Arno Kastner  
David N. Kinsey and Susanne Hand  
Elizabeth Cutler and Thomas Kreutz  
William and Barbara Krisak  
Don and Cynthia Lara  
Laurie Larson  
Mary and Charles Leck  
Harry and Ellen Levine  
Nancy Lifland  
Warren Libensperger  
James and Cate Litvack  
Peter Macholdt and Kathy Fedorko  
Patricia MacNeal  
Charles and Sharyn Magee  
Sy Marchand

Michael and Cecilia Mathews  
Donald and Patricia Matthews  
Ed Matthews and Vilma Keri  
Douglas Meckel and Susan Michniewski  
Douglas Miller and Tari Pantaleo  
Joshua and Linda Milstein  
Diane Montagne and Andrew Kulley  
Elisabeth Morgan  
Leslie S. Nagler  
Susan Naquin  
Robert Neise  
Michael and Elyse Newhouse  
Horatio and Beth Nichols  
James and Kathy Nowicki  
Thomas and Kate O'Neill  
Edward O'Rourke and Julia Heinrich  
James Ohls and Judith Pollack  
Theodore and Elizabeth Peyton  
Judith Pinch  
Charles and Dorothy Plohn  
Kevin Psarianos and Carolyn Zangara  
PSEG Foundation  
Ruth Randall  
John Rassweiler  
Ingrid Reed  
Gary Woodward and Janet Robbins  
Thomas and Janice Roddenbery  
Barbara T. Ross  
Jeffrey and Melissa Salton  
Kenneth and Rachel Samoil  
Laurence and Helen Sanford  
Patricia Sayles  
Joseph Schmeltz  
Roger M. Schwarz  
Thomas and Diane Seessel  
Gerald P. Seid and Barbara Andrew  
Daniel and Sandra Shapiro  
Frank and Grace Sinden  
David E. Smith  
Austin and Ann Starkey  
Caren V. Sturges  
Michael and Phyllis Suber  
Hannah B. Suthers  
Ronald Sverdlow and Melissa Bohl  
Rush Taggart and Dorothy Bedford  
Christopher and Susan Tarr  
Barbara Taylor and Michael Koczwar  
Edward and Penny Thomas  
Susan B. Travers  
Alan and Mindi Turin  
Pamela Jean V'Combe  
Jay and Harriet Vawter  
Ann Vehslage  
Jeffrey D. Vernam  
Matthew and Lisa Visco  
Washington Crossing Audubon Society (Holden Grant)  
Torry and Judith Watkins  
Gary and Suzanne Wheelock  
Van Zandt and Myra Williams  
Susan N Wilson  
John and Kathy Winant  
Judy L. Winkler  
Mark and Barbara Witmer  
Barbara Wolfe  
Jack and Janet Wolinetz  
Linda Woodman  
Richard Zimmer and Marfy Goodspeed

#### STEWARDS FOR 20+ YEARS

Ernest and Geneva Anastasio  
David and Pat Atkinson  
Kathleen Bagley  
Katherine Benesch  
Barbara Berkman  
Kathleen Biggins  
Bristol-Myers Squibb  
Sheila Bodine  
Michael and Terry Bolan  
Lise Thompson and Robert Brander  
Timothy and Wendy Brill  
David and Carol Brown  
Stephen Schaeffer and Sandy Brown  
William Brown  
David Carroll and Mary Enright  
Horace and Alice Chandler  
Richard and Sally Chrisman  
Susan Anderson and Ben Cittadino  
Charles and Cindy Clark  
Larry and Mary Coffey  
Fred Cooper and Karen Gordon  
Lewis and Lynn Coopersmith  
Andrew Cosentino  
Patricia A. Cullen, Esq. and H. Stewart Wheller, III  
Dennis Davidson  
Helge Staby Deaton  
Nancy Derrico  
Pepper and Liza deTuro  
Mervin Dilts and David Murphy  
Peter E. B. Erdman  
Patricia Flores  
Mark Freda  
John and Beverly Gallagher  
Frederick and Gael Gardner  
William and Anne Gates  
The Glenmede Trust Company  
Stefan W. Goff  
Jay Gompper  
Thomas and Meg Gorrie  
Christopher and Dorota Gribbin  
Stephen M. Griffies and Maria Benito-Herrero  
Thomas Vogt and Gwen Guglielmi  
Carl and Carol Haag  
Oliver Hamill and Kate Webb  
Helen D. Hamilton  
Richard and Carol Hanson  
William and Barbara Happer  
Margee Harper  
Daniel and Helen Haughton  
William and Aline Haynes  
Mark Herzberg and Patricia Sheridan  
Stephen Highcock and Cynthia Dixon  
Eleanor V. Horne  
Herbert and Carol Horowitz  
James Huffman and Barbara Clements  
James and Connie Hughes  
Adrian and Diana Huns  
John Hunt and Barbara Brizzee  
David and Julia Huse  
Robert and Maryann Isham  
James Powers and Erica Johanson  
Robert Karp and Linda Oppenheim  
Stephen Kern  
David and Maureen Kimball

*Continued on page 8*

## Native Plant Sales

Thursday, April 20, 12–4 pm.  
Friday, April 21, 1 p.m.–4 p.m.  
Saturday, April 22, 9 a.m.–11:30 a.m.



D&R Greenway's Native Plant Nursery  
at the Johnson Education Center

One Preservation Place, Princeton, NJ 08540 ~ (609) 924-4646

Visit [www.drgreenway.org](http://www.drgreenway.org) for more information

## Stewards

*Continued from page 7*

William Kurtz  
Grant and Wendy Kvalheim  
Kathryn W. Lamb  
Larson Land Foundation  
Mitchell Lejbowitz and Susan Kirkland  
Carole and Simon Levin  
James and Karen Lewis  
Jan Lilly and Sandra Garrison  
Claudia and Andy Link  
Andrew and Anya Littauer  
Joseph M. Logan  
Sabry and Anne Mackoul  
Robert and Jane MacLenman  
Eileen Marin  
Wade and LeeAnn Martin  
Martin Appraisal Associates  
Joseph and Tamera Matteo  
John and Mary McLaughlin  
Richard McNutt  
Stephen and Linda Mead  
David and Sally Mikkelsen  
Nancy Miller  
Joseph Mollica  
Bill and Susan Moody  
Gary and Pam Mount  
David Mueller and Ann Winn-Mueller  
Louis and Mary Nepote  
Greenie Neuburg  
Charles Creeesy and Gretchen Oberfranc  
Nelson Obus and Eve Coulson  
Jeanne Perantoni and Bruce Jordan  
Judy Perrine  
Elwood and Jacquie Phares  
Robert and Mary Pickens  
Allen and Rhona Porter  
Howard and Alex Powers  
Michael and Janet Pressel  
Frances L. Preston  
Adam Ratner and Julie Zimmerman  
George and Barbara Rovnyak  
Jacqueline Davie-Ruggero and William Ruggero  
John and Karen Sabino  
Cynthia Sage  
Greg and Elizabeth Samios  
Jeffrey and Betsy Sands  
Joseph Shannon  
David and Jenny Shinkfield  
Scott Sillars and Margaret Griffin  
John and Carol Spears  
Donald Stryker and Diane Gruenberg  
Martin Sulkes  
Samuel J. Surtees  
Russell and Lois Swanson  
William A. and Dede Sweeney  
Merrill and Lucille Taub  
Jeffrey Tener  
Carl Thune and Victoria David-Thune  
John Thurman and Hilary Winter  
Daphne Townsend  
Jesse and Marissa Treu  
Susan Ultran  
Lee and Melinda Varian  
Thomas Waldron  
John and Marjorie Wallace  
James and Judy Webb  
Miquelon L. Weyeneth  
Robert and Florence Wharton  
Cliff and Louise Wilson  
Donald and Ruth Wilson  
Inge Wimmers  
Ned Wingreen and Rachelle Simon  
William and Elizabeth Wolfe  
Jay and Theresa Wrobel  
John and Karen Zumbrunn

## STEWARDS FOR 15+ YEARS

David Ackerman and Adrienne Tymiak  
Joseph Amon and Erin Galbraith  
William and Mary Anne Anderson  
Richard and Susan Armington  
Robert Baldwin and Margaret Sieck  
Daniel and Linda Balto  
James Bash  
Eric Batterman and Catherine Schaefer  
Barbara Baumecker  
Baxter Construction  
Victor M. Bearg  
Nancy Becker  
Bruce and Barbara Berger  
Carroll Bever  
Frederick and Doranne Bigelow  
Elisabeth Bish  
Mary Blair  
Ted and Jane Boyer  
Mark and Sally Branon  
Derek Bridger and Roxanne Mancherje  
Franta Broulik  
Sean and Deirdre Buckley  
John Buckwalter  
Kevin Burkman and Margaret Martonosi  
Steve Calvano  
Margret Van Vuuren and Scott Chasalow  
Marianne Chorba  
Lindsey and Roberta Churchill  
Story Clark and Bill Resor  
Wendy Clarke  
John and Esther Collom  
The Edward T. Cone Foundation  
Cynthia L. Coritz  
Nancy R. Curtis  
Linda Danielson  
Christopher Davis  
Douglas and Constance Dixon  
Anna Drago  
Catherine Drake  
Stephen Eaton and Sandra Jones  
Shawn and Robbie Ellsworth  
James Engel  
Brad and Sophie Evans  
Robert and Irene Ey  
Johan and Emily Firmenich  
Susan M. and Brian Fisher  
William Flemer and Louise Hutner  
John Frederick  
Debbie Freedman and Avram Paradise  
Eric and Elizabeth Friedman  
Eric Armour and Katherine Fullerton  
Scott W. Fulmer  
Janet Heroux and Abram Gabriel  
Tom and Tracey Gates  
Colleen Goggins  
Alice Grebanier  
Geoffrey Green  
Ken Guilmartin  
Sally Gullette  
John Gutman and Elizabeth Duffy  
Leslie and Deborah Hamilton  
Margaret E. Harmsen  
Lee and Lois Harrod  
David and Dana Haymes  
Anne and Robert Hayton  
Margaret and Cullen Herald-Evans  
Andrea Higginbottom  
Joseph and Dottie Highland  
Jeff Hoagland and Michele Hamilton  
Ann Hoffenberg  
Carol and Andrew Hollingsworth  
Jennifer Holloway  
Vincent Janoski and Sue Seferian  
Cynthia and Mark Jaworsky  
Alan Johnson and Dorothy Aicher  
John and Theresa Kashner  
Sue Kemp



*Volunteers work diligently at the Larson Sisters Preserve on a restoration project that resulted in planting over 250 natives that contribute to more diverse wildlife and a healthier ecosystem.*

Edward J. Kilbourne  
Linda Knights  
Alan Kooney  
Lawrence Koplik and Sarah Roberts  
Lois Kotkoskie  
David Krauss and Deborah Toth  
Roger and Edith Labaw  
David LaMotte and Jani Rachelson  
William and Martha Lashbrook  
Clark and Virginia Lennon  
Robert Lerner and Jill C. Feldman  
Howard and Gillian Levy  
Karen Linder and Michael Brill  
Caroline Lippincott  
Byron Lum and Mo Lin Yee  
Joanne and Theodore Lutz  
John Maret and Pat Brundage  
Evelyn Marion  
John and Carol Marsland  
Art Martin  
Tom Mason and Emily Vickers  
Lester and Sylvie Mayer  
John McGoldrick  
Thomas Merolla  
Bryan and Elizabeth Mitchell  
C. Schuyler and Liza Morehouse  
Raymond and Barbara Newman  
Raj and Elaine Nigam  
NRG Energy, Inc.  
Thomas Ogren  
Daniel Pace  
Scot Pannepacker and Heidi Wilenius  
Gerda S. Panofsky  
Tonya Parnak  
Geoffrey Peters  
John and Karen Place  
Sandra J. Polk  
Catherine and Robert Raphael  
R. David and Rita Reynolds  
Anthony and Glorianne Robbi  
John Roberts  
Brian and Carol Rogaski  
Michael Rothwell and Judy Venonsky  
Daniel and Nancy Rubenstein  
Vanessa Sandom and Carl Seiden  
Allen and Carol Schacht  
James and Eileen Shissias  
Hank and Lisette Siegel  
Christopher and Catherine Sims  
Anne and Zoltan Soos  
Susan Spaeth  
Robert and Sharri Steen  
Stellitano Heating & Air Conditioning, Inc.  
Teresa Stimpfel  
Jacqueline Strigl  
John and Maude Tatar  
Peter and Ronnie Tate

Joseph & Donna Tully  
Gail Ullman  
Michael and Mary Wagner  
Watershed Institute  
Fong and Teddi Wei  
John and Louise Wellemeyer  
Ralph and Joan Widner  
Gloria and Jerry Wiernik  
David and Marcelle Zebuhr

## STEWARDS FOR 10+ YEARS

Paul and Suellen Adezio  
George and Ashley Aitken-Davies  
Volker and Ulli Arendt  
Kyle and Nancy Barich  
Al Barker  
Christopher Barr and Patricia Shanley  
Joan M Birchenall  
Barbara A. Blair  
Stephen Boyack  
Susan and Henr Bristol  
Deb Brockway  
Katherine Brush  
Michael Buriani and Kathleen Gilson  
David and Linda Byers  
Ben and Gail Cahill  
Lisa Caiafa  
Heidi Mass and Andrew Chen  
Church & Dwight  
County of Mercer  
Peter and Kristin Dawson  
Paul and Amy Decker  
Christopher and Donna DeGrazia  
Bill and Joanne Dix  
Andy Dobson and Anna Marie Lyles  
Julie Drawbridge  
Ruth Ekstrom  
Huck Fairman  
Lee and Ann Farnham  
Murray and Roberta Fineman  
Leo and Pam Fitzpatrick  
Ronald and Janice Flaughler  
Russell and Deborah Galen  
Lynda Goldschein  
David and Ann Goodwillie  
Amy Greene  
Eric and Barbara Greenfeldt  
Edgar and Diane Griffith  
Louise Gross  
Edward Groth  
Harris Surveying  
Hilary Hays  
Robert Heil  
Marie-Louise Hendel  
Michael and Carol Hollander  
Doug Honnold

*Continued on page 9*



## Stewards

*Continued from page 8*

Scott Howes and Jamie Howard  
Steven Isaacson and Laura Lichstein  
Jotham and Gracie Johnson  
John P Kalmbach  
Sally Kapner  
Stan and Adria Katz  
Joe Kazimierczyk  
Bert G. Kerstetter  
Julian and Darryl Kestler  
Carol Keyes  
Jerre and Deb Kilmer  
David Klaus  
Fay Lachmann  
Alexander and Janet Laughlin  
Yuki Moore and Jeffrey Laurenti  
Thomas Lederer  
Marsha Levin-Rojer  
Lawrence and Roseann Lewis  
Edward Linky  
Rita Asch and Frank Magalhaes  
Patrick Austermann and  
Wiebke Martens  
William and Geniva Martin  
Patrick Bernuth and  
Michelle McKenna  
Patrick and Joanne Meehan  
Mary Beth and Bruce Michael  
Richard Miles and Susan McCoy  
Walter Miziuk  
Phoebe Nobles  
Eve Noon  
Tasha O'Neill  
Carla Olsen  
Joanne C. Pannone  
Susan and Anthony Parisi  
Kerry Perretta  
Dallas Piotrowski  
Stewart and Karen Prager  
Doug Raichle  
Amy and James Regan  
Joe and Joyce Reynolds  
Keith and Anita Richmond  
Adrienne Rodewald  
Robert and Marsha Russo  
Celia D. Ryan  
George H. and Estelle M. Sands  
Foundation  
Mark Schlawin and Ilene Dube  
James and Sheila Schnell  
John M Seabrook  
George G. & Elizabeth G. Smith  
Foundation, Inc.  
Thomas P. Smith and Gayle Henkin  
Lorraine Sova  
Winnie Spar  
Doris Spencer  
Kathy Easton and Robert Suttmeier  
Martha Sword  
Barbara Fishman and  
Thomas Van Essen  
John Varga  
John Jackson and Ann Vaurio  
Robert Vichnevetsky  
Meredith and Henry Von Kohorn  
William and Andrea Wallace  
Mary Waltham  
John and Sarah Waterbury  
Holly Page Welles and Rob Thomas  
David Wilcove  
Robert Willig and Virginia Mason  
Hilary Woodward  
David Stirk and Margaret Wreen  
Elizabeth Zingg

### STEWARDS FOR 5+ YEARS

Gary and Patty Ahrens  
Jonathan and Mary Baum  
Gerrit and Barbara Bleeker  
Nancy Burns and Daniel Kuntz  
Susan Burns

James and Jo Butler  
Gretchen and David Buxton  
Woodrow and Meg Carsky-Wilson  
CBIZ Borden Perlman  
Claudia and Greg Classon  
Pat Coleman  
Tim Cresson and Lenora Kandiner  
Alfred and Melisande D'Alessio  
Larry and Mimi Danson  
Connie Deymann  
Anastasios Diamond  
Joel and Marsha Dowshen  
Larry and Wendy Evans  
Nancy and Flip Faherty  
Donald and Christine Fetzer  
Eliot and Marsha Freeman  
Steve Friedman  
William and Dorothy Gaboda  
Joyce Galanter  
Gary and Deborah Gartenberg  
Maryanna and Gerard Geier  
Joseph and Sonia Gessner  
David Goldberg  
Theodore Golfinopolis  
Griffin Cole Fund  
Bryan Grigsby and Susan Van Dongen  
Ling Guo  
Tom and Karen Horn  
Andrea Hyde

Bart and Lorraine Jackson  
David Johnson  
Boris and Nicole Katz  
Maria and Gregory Kaufmann  
Brian Ignatin – Kermesse Sport  
Richard and Christine Kitto  
Charles Knights  
Robert and Mary Kozikiewicz  
Michael and Bridgette Kunst  
Elvera Leader  
Leona Lee  
Albert Leung and Wen-Ling Yang  
Rhoda Lewis  
Derek and Diana Lidow  
Michele Mariano  
James and Betsy McClure  
Mary Michaels and Phil Getty  
Charlie and Kristina Miller  
Diana Moore  
Steven Rabbe and Meredith Moore  
Geoffrey and Carron Morris  
Laura Napoli and Tom Watson  
Cynthia and Leon Neely  
Dana S. Oley  
Santford Overton  
Stephen and Lise Pacala  
Linda and Michael Perlin  
Frances Perlman  
Stephen Phillips and Candace Jones

Steven Rabbe and Meredith Moore  
Drew and Kathryn Ann Rankin  
Robert and Elizabeth Redmond  
Harold Rivkin  
Joan and Gerald Ruderman  
Mark Samse  
Douglas and Carlana Sargent  
David and Molly Schneider  
Elizabeth Starr  
Marjorie Steinberg  
W. Bryce Thompson Foundation  
Van Note-Harvey Associates, Inc.  
Frederick and Jennifer Wasserman  
Matthew and Suzan Wasserman  
Dennis Waters  
Caron Wendell  
Keith Wheelock and Georgia Whidden  
James and Martha Wickenden  
Catherine Mauger Williams  
J. Michael and Pamela Williams  
Betty M. Wise  
Mary Wood  
Rick Wright  
Jane Zamost  
Christine Fowler Zelley



## Donation of Dorothy Doughty Porcelain Birds Expands Education about the Natural World

Jay Vawter, whose significant contribution in 2012 of almost 100 decoys exhibited at the Johnson Education Center, has made a new donation that expands the collection and opportunities to educate visitors about species and habitats preserved by D&R Greenway.

Dorothy Doughty was a British sculptor and daughter of a poet and travel writer. Educated at the Eastbourne School of Art, she became a keen naturalist and ornithologist. In the 1950s, she made two visits to America to study birds in their natural habitat and to capture their character in models made from paper, wire and twigs. In 1957, Her Majesty Queen Elizabeth II presented a pair of Doughty Parula Warblers to President Dwight D. Eisenhower, a great honor for the artist.

*“My work with the birds has been a joyful thing. In this tortured world one of the happiest ways of spending a life is to work closely with nature. Although the miraculous perfection of birds and flowers, and indeed all wild things, is beyond the power of man to portray in any medium, he or she who strives towards it, learns to see even more deeply, to glimpse something of the Infinite, and to feel a privileged and very humble person.”*

—Dorothy Doughty, 1892–1962



*Blue-gray Gnatcatchers with Dogwood.*

Doughty is mostly known for her collection of porcelain American birds that included thirty-six pairs and three individuals produced by Royal Worcester. Shown in museums throughout the US and Great Britain, Jay's donation of eleven Doughty porcelain birds will now be displayed by D&R Greenway.

The first showing will be at D&R Greenway's new Discovery Center at Point Breeze, where two pairs of species found on the newly preserved property will be exhibited this spring. Look for an announcement about the additional seven that will be exhibited in the decoy cabinets at the Johnson Education Center, recently expanded thanks to Jay's generosity. 🐦

# Sneak Preview: Before and After at Point Breeze

See the Renovations and New Exhibits for Yourself  
Join us at our Greenway Gala, Sunday, May 7 from 4–6 p.m.

Point Breeze has a long and storied history. The Lenape lived on the land along the Delaware River 13,000 years ago. King Joseph Bonaparte made his home here from 1816–1839 after his exile as King of Spain. When D&R Greenway joined the City of Bordentown and the State of New Jersey to permanently preserve the 60-acre property on December 18, 2020, we assumed ownership and responsibility for the former King’s Gardener’s House, the only remaining structure from the Bonaparte era.

The Gardener’s House, built ca. 1820, saw many important visitors during Joseph Bonaparte’s time, including the former King himself. It was used over the past eighty years by Divine Word Missionaries for meetings, education and counseling, and as a

home for priests. Alterations made in the 1960s era included drop ceilings, shag carpeting, construction of non-bearing walls that led to a bathroom, and a “modern” kitchen that fortunately still retains the original iron bake oven manufactured in Philadelphia, Pa. in the 1830s.

The roof was replaced, the chimney relined, and we added safety features to open to the public. The modern front door leaked and destroyed hallway flooring that needed replacement, which led to matching old wood with new.

The **Revolving Land Fund** that was established by D&R Greenway made a significant contribution to preservation of the property.

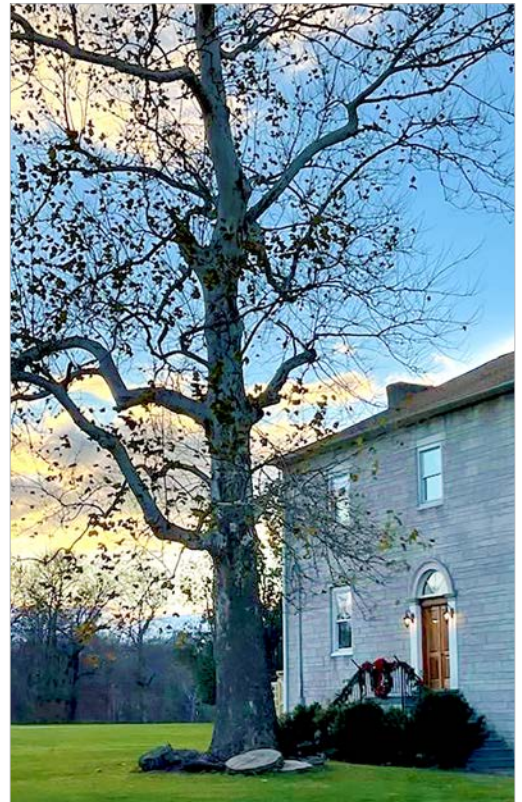

A sentinel sycamore tree stands tall in front of the Discovery Center at Point Breeze, ready to welcome you.

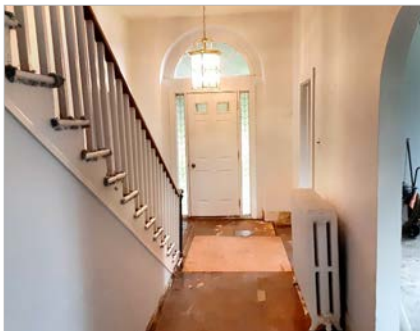

**BEFORE:** The entrance hallway shows the former front door with sidelights, and the damage done to the floor from a leak under the door.



**BEFORE:** Looking across the back of the house with aluminum shutters and the land beyond during a Spring 2021 volunteer gardening day with New Jersey Senator Troy Singleton.

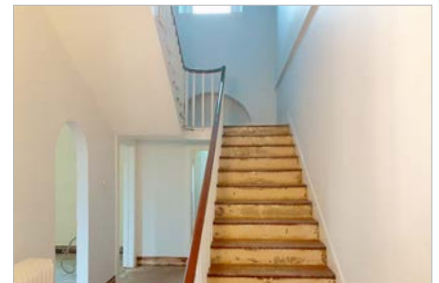

**BEFORE:** We discovered that the staircase was likely added to the center hall later, as the original house had flow-through doors front and back. A photo of Catholic priests and nuns on this staircase illustrates Divine Word’s history on the property.

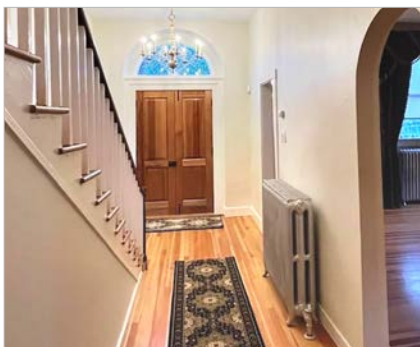

**AFTER:** The new wood floor matches the uncovered and refinished floors in the Crown Jewels Gallery and the Peoples Room. The mahogany paneled double door is modeled after historic photos, and an American antique chandelier welcomes you.



**AFTER:** A view from behind the house looks across the garden toward the sunset. The statuary of St. Joseph was donated by Divine Word Missionaries to commemorate their eighty years on the property from 1940–2020.

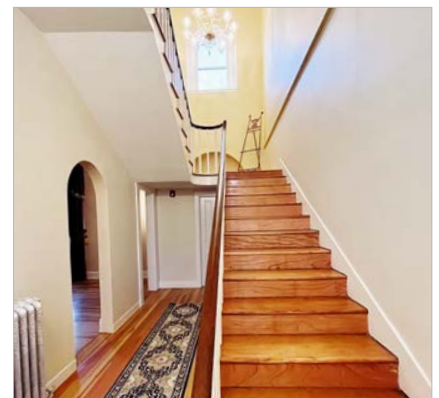

**AFTER:** The center staircase bids you to ascend to learn the stories of the Three Chandeliers. The upper story includes the Natural World and the Walk through Time rooms.



**BEFORE:** Rich Allen, Land Steward (l), and Dave Seiler, Land and Property Steward, constructing the Historic Garden fence.



**AFTER:** Grand Opening of the Historic Garden at Point Breeze.



**BEFORE:** Sturgeon sculpture being placed at the new Discovery Center.



**AFTER:** Sculptor Kate Graves with her Sturgeon pointing to the Delaware River.

D&R Greenway took on the challenge of raising private donations to ensure that the Discovery Center at Point Breeze would be ready to open in two short years.

On May 7, D&R Greenway supporters will be the first to have an opportunity to visit the new Discovery Center at Point Breeze, just before it opens to the public. The mission of the Discovery Center is the same as D&R Greenway's

mission: to preserve and tell the story of the land, and connect people to a conservation ethic.

Come visit the Crown Jewels Gallery where you'll learn about the "real" crown jewels of the land. Take a "Walk through Time" to meet the people who lived on this land over the past two hundred years and beyond. See art from a Lenape artist, and discover

artifacts in the display cases. You'll even learn facts about the waterways that surround the property in the Delaware River and Crosswicks Creek Water Closets!

Special thanks to Wendy Kvalheim for interior design and donated features; Jeanne Perantoni, architect; Bert Kerstetter and Calico Corners for French draperies; Dr. Richard Veit, Ph.D. for artifacts; City of Bordentown officials and staff; and, Edward J. Dallas Historic Renovations. Many more donors and participants will be recognized upon the opening. 🍷



Crown Jewels Gallery with French-style draperies of the era, donated by Bert Kerstetter and Calico Corners.

## 2022 Volunteers

**D**&R Greenway thanks our loyal volunteers who play a significant role in supporting our staff and moving our mission forward. Their collaborative contributions continue to build community and are invaluable to the growth and success of D&R Greenway.

**Expert Birders:** D&R Greenway partners with expert birders from Washington Crossing Audubon Society. These volunteers identify and count species on our preserves. This data is submitted to ebird.org at the Cornell Lab of Ornithology, an extensive data source for information on birds and the earth's biological diversity.

**Native Plant Nursery:** Volunteers learn about, grow and care for native plants. Their valuable participation with watering and caring for nursery plants, and with native plant sales, raises funds to preserve and steward more land.

**Stewardship and Trail Stewards:** This resolute group enjoys true community spirit as they keep our trails and preserves navigable and beautiful for the public! In 2022, stewardship volunteers assisted staff with tree planting to provide food and habitat for wildlife.

**New Jersey Trails:** From October to May, led by former Board Chair Alan Hershey, skilled volunteers move boulders, clear brush, and build stream crossings to create welcoming trail experiences for people to connect with the land. For more information, see [www.njtrails.org](http://www.njtrails.org).

**Photographers and Graphic Design:** A talented group of photographers and designers dedicate their time and expertise to contribute to D&R Greenway's public outreach.

**Sharing Garden at St. Michaels Farm Preserve:** Thank you to our gardeners who helped plant, mulch, weed, and harvest produce from the Sharing Garden. In 2022, we donated 2,748 pounds of produce to those in need through the Chubby's Project to feed Hopewell families and individuals from May through November.

**Historic Garden at Point Breeze:** Thank you to our gardeners who helped plant, mulch, weed, and harvest produce for the inaugural Fall season. In 2022, we donated produce to those in need through Christ Church, First Baptist, and Trinity UMC's hot meal distribution program in Bordentown.

**Willing Hands:** This enthusiastic group of volunteers helps promote a conservation ethic by processing mailings, decorating and helping with logistics at our signature events and art exhibit receptions.

To learn about volunteer opportunities with D&R Greenway Land Trust, please e-mail us at [info@drgreenway.org](mailto:info@drgreenway.org) or visit [www.drgreenway.org](http://www.drgreenway.org). Also like us on Facebook and follow us on Instagram.

### EXPERT BIRDERS

Sharyn Magee  
Hannah B. Suthers  
Beth Nichols  
Landis Eaton  
Meg Harmsen  
Fairfax Hutter  
Juanita Hummel

Davide Busco  
Maria Flynn  
Jack Hunt  
Sabine Maier  
Bernard Miller  
Sue Naquin  
Cynthia Sage  
Ina Sivriver  
Susan Tarr  
Kathy Titus  
Destyne White  
Ann Vaurio

### STEWARDSHIP AND TRAIL STEWARDS

Jaye Berman  
Bloomberg  
Center for FaithJustice  
John Collins  
Angus Comly  
Matt Cortell  
Tracy Dacko  
Jack Gallagher  
Bob Heil

Lavonne Heydel  
Stephen Hiltner  
Craig Kenkelen  
Matt Mcinerney  
NJM Insurance Group  
NRG Energy  
Chris Nelson  
Molly Proctor  
Glorianne Robbi  
Toni Robbi  
Lynn Robbins  
Benjamin Scioli  
Seth Sherry  
Alison Snieckus  
Stuart Country Day  
School of the Sacred  
Heart  
Kelly Sullivan  
Patrick Woodward  
Mark Yearick

### NEW JERSEY TRAILS

Gary Ahrens  
Will Ankowitz  
Deb Brockway  
John Burghardt  
Benjamin Burghardt  
Tom Ebling  
Ned Fletcher  
Serge Goldstein  
Bob Heil  
Alan Hershey  
Stephen Highcock  
Caroline Jahn  
Alex Johnson  
Ulrike Johnson  
Kevin Rise  
Toni Robbi  
Jeff Sheard  
Lynn Sheard  
Grant Wallace  
Megan Wang  
Mark Yearick

### PHOTOGRAPHERS GRAPHIC DESIGN

David Anderson  
Nancy Faherty  
Philip S. Getty  
Mahlon Lovett  
Mary M. Michaels  
Alanna Jamieson Papetti  
Kelly Sullivan

### SHARING GARDEN AT ST. MICHAELS FARM PRESERVE

Corinne Egner  
Bob Hayton  
Louise Hunter  
Deborah Jodrey  
Lois Kotoskie  
Joan Marr  
Susan Meaney  
Cynthia O'Conner  
Carolyn Olsen  
Ali Parrington  
Cari Powser

### SPLASH EDUCATORS

Bob Barth  
Allison Brown  
Lisa Bruno  
Eric Clark  
Jim Davidson  
Susan Goldfarb  
Buddy LoBue  
Sue Pagano  
Pamela V'Combe

### HISTORIC GARDEN AT POINT BREEZE

Kevin Borah  
Patricia Butcher  
Diane Chapman-Lada

Ann Darlington  
Yvonne De Carolis  
Marsha Dowshen  
Kathy Elliot-Shaw  
Becca Flemer  
Susan Maley  
Karen Mason  
Bernard Miller  
Maggie Rose  
Valerie Sassaman  
Kathleen Schwartz  
Susan Tarr  
Mona Watnik  
Destyne White

### WILLING HANDS

Josephine Allen  
Bloomberg  
Sue Choo  
Tracy Dacko  
Yvonne DeCarolis  
Alan Hershey  
Adrian Huns  
Erica Johanson  
Wendy Kvalheim  
Pat Lone  
Eric Maier  
Valerie Melusky  
Sally Mikkelson  
Lisa Orem  
Jay and Sarah Ottinger  
Valerie Sassaman  
Marsha Russo  
Heather Schmidt  
Kelly Sullivan  
Mona Watnik



Since 2004, SPLASH Delaware River Floating Classroom has delighted school-age and adult groups with engaging, fun educational sails on the Delaware River. The collaboration between D&R Greenway and SPLASH founder, Dr. Bart Hoebel, goes back 20 years when he worked with President & CEO Linda Mead to protect his land in Griggstown. Our partnership continues in the Bordentown Kayak Initiative, which began in 2021. SPLASH volunteer educators teach kayakers about Birds and Plants of the Abbott Marshlands; Scientific Approaches to assessing Water Quality; Lenape history in the area; Point Breeze and D&R Canal History.



## Partners in Preservation

We thank our Partners in Preservation and extend a warm welcome to our first-time donors to the D&R Greenway family. D&R Greenway's Partners in Preservation realize preserved open space is important to support clean water, fresh air, wildlife, and agricultural land for healthy foods to eat. They know spending time outdoors in nature has a positive

effect on health. Outdoor exercise lowers stress and strengthens muscles, improving well-being. Preserving natural and agricultural landscapes supports our community by providing, quite literally "common-ground"—a shared continuity of experience with the land that extends across generations. We are grateful to all who join us as Partners in Preservation.

### Donations Received January 1, 2022 to December 31, 2022

#### TRIBUTARY DONORS (\$500 TO \$999)

Anonymous (4)  
Allegra Algava  
Joseph Amon and Erin Galbraith  
The Amon Galbraith Fund at Fidelity Charitable  
Amy Pearlmuter and James Andrews  
Dawn Durain and Mary Ellen Balady  
Katherine Benesch  
The Katherine Benesch Charitable Fund at Princeton Area Community Foundation  
Leonard and Laura Berlik  
Frederick and Anne Bigelow  
Ronnie Bregenzer  
Derek Bridger and Roxanne Mancherje  
Franta Broulick  
Katherine Van Brush  
Kevin Burkman and Margaret Martonosi  
Bill Burks  
Lisa Butler  
George and Anne Carcagno  
Peter J. Carril, Jr.  
Richard and Sally Chrisman  
Rick and Brenda Considine  
County of Mercer  
Josephine Christen and Michael Dinger  
A. Dobson and A. Lyles  
Landis and Peter Eaton

Jennifer Eichman and Logesvaran Yogendran  
Faegre Drinker Biddle Reath LLC  
Flip and Nancy Faherty  
James and Jess Fiorentino  
Pam and Leo Fitzpatrick  
Steven Frakt and Marlane Lockheed  
T.F. Frankenbach  
Steven Friedman  
Sharon Furlong  
David Goldberg  
Steve Goodell  
Diane and Ted Griffith  
Sally Gulette  
John Gutman and Liz Duffy  
The Liz Duffy/John Gutman Charitable Fund at Fidelity Charitable  
Janice Haggerty  
The Merrill G. and Emita E. Hastings Foundation  
Will and Barbara Happer  
The Happer Family Fund at Renaissance Charitable  
Harris Surveying, Inc.  
Thomas and Archer Harvey  
The Harvey Fund at The Princeton Area Community Foundation  
Nancy and Rick Henkel  
Eva, Alan and Maya Wills Herzog  
Ann Vaurio and John Jackson  
Livingston and Maria Johnson  
Maitland and Susan Jones

Stephanie Jones  
David Kinsey and Susanne Hand  
Linda Knights  
Lois Kotkoskie  
The LAK3 Fund at Vanguard Charitable  
Alex and Janet Laughlin  
Philip Lian and Joan Mueller  
Cate and Jim Litvack  
Kathy Fedorko and Peter Macholdt  
Ann Glynn-Mackoul and Stephanie Mackoul  
Tom Mason and Emily Vickers  
Joseph and Tamera Matteo  
The Matteo Family Charitable Fund at Schwab Charitable  
John McGoldrick  
The McGoldrick Family Fund at Ayco Charitable Foundation  
Bruce McNaught and Nancy Wottrich  
Mary M. Michaels and Philip S. Getty  
David and Katherine Miller  
Doug Miller and Tari Pantaleo  
Sandra Simpson and Kenneth Misiak  
The Sandra Simpson Charitable Fund at American Endowment Foundation  
Diane Montagne and Andrew Kulley  
Daniel and Tina Motto  
John and Lauri Mulvey  
Christine Newman and Eileen Bruns  
Beth and Ray Nichols  
Elaine and Raj Nigam  
Sandy Nusbaum  
Jayne O'Connor  
Charles Creesy and Gretchen Oberfranc  
Michael and Alanna Papetti  
Deborah Freedman and Avram Paradise  
Jeanne Perantoni and Bruce Jordan  
Tod and Betsy Peyton  
John Seabrook  
The John Seabrook Foundation at Fidelity Charitable  
Fred and Mary Jean Shandor  
Grace and Frank Sinden  
Bea Snowdon  
Stellitano Heating and Air Conditioning  
Stradley Ronan Stevens & Young LLP  
Rush Taggart and Dorothy Bedford  
Jeffrey Tener  
The Jeffrey Tener Fund at Glenmede Trust Company  
University League Nursery School  
Lee and Melinda Varian  
Matthew and Suki Wasserman  
Community Foundation of Greater Mercer  
Keith Wheelock and Georgia Whidden  
Kevin and Susan White  
David Wilcove  
Karen and Tom Wilkinson  
Van Zandt and Myra Williams  
Ned Wingreen and Rachelle Simon  
The Simon Wingreen Fund at Fidelity Charitable  
William and Elizabeth Wolfe  
Derek and Judith Wooldridge

Jay and Theresa Wrobel  
The Wrobel Family Gifting Fund at Bank of America Charitable Gift Fund

#### TRAIL DONORS (\$250-\$500)

Anonymous (1)  
Mary Anne and Bill Anderson  
Paul and Christine Anzaso  
Daniel Auslander and Molly MacDougald  
Benjamin Bartos  
James Bash  
The Martens Bash Foundation at Fidelity Charitable  
John and Mary Baum  
Helena and Peter Bienstock  
Barbara Blair  
Ruth Blattenberger  
Dennis and Eva Campagnoli  
Charles and Lucinda Clark  
Story Clark and Bill Resor  
Melanie and John Clarke  
Hope Cotter  
Larry and Mimi Danson  
Ted and Jess Deutsch  
Julie Drawbridge  
Mike and Liz Fernandez  
The Migidan Gift Fund at Fidelity Charitable  
Joanna and Clem Fiori  
Rob and Pam Flory  
Christopher Forbes  
Friendship Fund  
Garden Club of Princeton  
Elizabeth Garver  
Bill and Anne Gates  
Lynda Goldschein  
Jay Gompper  
Barbara Griffin  
The James Q. Griffin Memorial Fund at The Princeton Area Community Foundation  
Lilian Grosz  
Ling Guo  
Samuel Hamill, Jr.  
Lois Harrod  
Van Note-Harvey Associates, Inc.  
David and Dana Haymes  
Edward O'Rourke and Julia Heinrich  
Robert and Cynthia Hendrickson  
Eleanor Horne  
James and Connie Hughes  
Helen Hunt  
Edward and Myrna Jenkins  
Erica Johanson and James Powers  
Alan Johnson and Dorothy Aicher  
Robert and Lynn Johnston  
Haag and Carol Kasabach  
Marvin Bielawski and Arno Kastner  
Boris and Nicky Katz  
Stanley and Adria Katz  
Joe Kazimierczyk  
Peter and Seva Kramer  
David Krauss and Deborah Toth  
Kevin Kuchinski



D&R Greenway Board Chair Peter J. Dawson (l) and Trustee Wendy Kvalheim (r) with Princeton-Mercer Regional Chamber's 2022 Innovator of the Year, Linda Mead. (photo: Mike Sabo, Pulse Media)

Continued on page 14

## Partners

*Continued from page 13*

Kathryn Lamb  
 Russell and Benedetta Lambert  
 David LaMotte and Jani Rachelson  
 Don and Cynthia Lara  
 Beverly Leach  
 Charles and Mary Leck  
 Mitchell Liebowitz and Susan Kirkland  
 Robert Lerner  
 Harry and Ellen Levine  
 Claudia and Andy Link  
 Edward Linky  
 Donald and Gay MacQueen  
 Courtney Peters-Manning  
 John Maret and Pat Brundage  
 Michael and Cecilia Mathews  
 Edward E. and Marie L. Matthews Foundation  
 Lester and Sylvie Mayer  
 Patrick and Joanne Meehan  
 Richard Miles and Susan McCoy  
 Walt Mizluk  
 Pam and Gary Mount  
 Evgeny and Sophie Naumov  
 Jim Ohls and Judy Pollack  
 Oye and Judy Olukotun  
 Stephen and Lise Pacala  
 Phillip, Jean and Leslie Peebles  
 Pennswood Village Residents Association  
 Frances Preston  
 Valerie Reicheg  
 Barbara Ross  
 Robert and Marsha Russo  
 Greg and Tibbie Samios  
 Mariah and Joshua Silva  
 Ian Snyder  
 Susan Spaeth  
 Doris Spencer  
 Melanie Stein  
 Stony Brook Garden Club  
 Tim and Kristen Stout  
 Kathy Easton and Robert Suttmeier  
 Dee Dee Shannon and Bill Sweeney  
 Ronnie and Peter Tate  
 Janet Stern and George Theodoridis  
 Katie Poole and Ned Tomlinson  
 George Vaughn, III  
 The Martha and George Vaughn Fund at The Princeton Area Community Foundation  
 Ann Vehslage  
 Jeffrey Vernam



*Bloomberg volunteers prepare for our Masquerade Ball at Hillside Farm with Linda Mead (r) and staff.*

Mary and Michael Wagner  
 Dennis Waters  
 Fong and Theodora Wei  
 The Theodora and Fong Wei Fund at The Princeton Area Community Foundation  
 John Weingart and Deborah Spitalnik  
 The Weingart Family Fund at Community Foundation of New Jersey  
 Christopher and Paula Williams  
 Robert Willig and Ginny Mason  
 Donald and Ruth Wilson  
 Mark and Barbara Witmer  
 Lisa Wolff and Paul Kinney  
 The Wolff-Kinney Giving Fund at Fidelity Charitable  
 Jack and Janet Wolinetz  
 Jack Wolinetz Givng Fund at Fidelity Charitable  
 Mary Wood  
 Brian and Ellen Wry  
 Clifford Zink and Emily Croll  
 Zvilin Fund  
 The Zvilin Fund at The Princeton Area Community Foundation

### WILDFLOWER DONORS (UP TO \$249)

Anonymous (2)  
 Gary and Patty Ahrens  
 Ernest and Geneva Anastasio  
 Stephen Anderson and Clara Richardson  
 Teresa Anderson  
 William Anklowitz  
 Rika Aoki-Goldsmith  
 Rich and Susan Armington  
 The Armington Family Charitable Fund at Schwab Charitable  
 Caroline and Andy Armstrong  
 Susan Attix  
 Christopher and Amy Baldwin  
 Dan and Linda Balto  
 Nancy and Kyle Barich  
 James and Carolyn Barnshaw  
 Barbara Baumecker  
 Victor Bearg  
 Maryanne and David Belanger  
 Lucas Bento  
 Jean Bickal  
 Elisabeth Bish  
 Jeffrey Bishop  
 Pamela Bland  
 Garry and Renee Boetsma  
 Adrienne Booth  
 Michael Bramnick and Susan Weintraub  
 Lise Thompson and Robert Brander  
 Mark and Sally Branon  
 Dave Briegel  
 Timothy and Wendy Brill  
 Henry and Susan Bristol  
 Ted and Barbara Bromley  
 Carol Brown  
 William Brown  
 Howard and Helene Buckwald  
 Sarah Burkman  
 Susan Burns  
 Patricia Butcher  
 David and Linda Byers  
 Bill and Gail Cahill  
 The Bill and Gail Cahill Fund at Schwab Charitable  
 Steven Calvano  
 Georgette Chalker  
 Ann and Tom Chapman  
 Mary Beth Charters  
 Scott Chasalow and Margaret van Vuuren

Alex and Megan Christie  
 Wendy Clarke  
 Claudia and Greg Classon  
 John and Virginia Clawson  
 Larry and Mary Coffey  
 David Colby  
 John and Ester Collom  
 Fred Cooper and Karen Gordon  
 Lewis and Lynn Coopersmith  
 The Lewis and Lynn Coopersmith Family Fund of the Renaissance Charitable Fund  
 Cynthia Coritz  
 Chris Coucill  
 Ryan Coulter  
 Tim Cresson and Lenora Kandiner  
 Brian Crowell  
 Michael Cullinan  
 Nancy Cunningham  
 Nancy Curtis  
 Priscilla Damiani  
 James Degnen  
 Lisa DeMarsico  
 Paul and Patricia Dermody  
 Connie Deymann  
 Gregory Diamond  
 Gerrit Dispersyn  
 Bill Dix  
 Ryan W Dotson  
 Joel and Marsha Dowshen  
 Catherine Drake  
 Katherine Dresdner  
 Eleanor and Jack Dunn  
 Cheryl Dzubak  
 Sandra Jones and Stephen Eaton  
 Kathleen Egan  
 Stephen Elston and Cymie Payne  
 Nancy Engel  
 Peter Epstein  
 Peter Erdman  
 Peter and Linda Esposti  
 Bradley and Sophie Evans  
 Peter and Shaness Farrell  
 Steven Fecko  
 Joseph and Dorothy Feinberg  
 Lisa Feldman  
 Don Feliciano  
 Gina Ference  
 Andrea Fereshteh  
 Donald and Christine Fetzter  
 Shirley and Charles Fisher

*Continued on page 15*



*Lynn and Tom Ebeling invite you to Save the Date for the 2023 Masquerade Ball. (photo: Mary M. Michaels)*

## Partners

*Continued from page 14*

Susan Fisher  
Stephen Fitzpatrick and  
Alexandra Raddil  
Patricia Flores  
Jerry and Mary Ford  
Steve and Helen Fortunato  
Kelly Fox  
Gene Francis  
Mark and Beth Freda  
John Frederick  
Eliot and Marsha Freeman  
Eric and Elizabeth Friedman  
Philip Fruh  
The Fruh Family Fund at Fidelity  
Charitable  
Eric Armour and Katherine Fullerton  
Heidi Furman  
Russell Furnari  
Lori Fylstra  
Bill and Dot Gaboda  
Joyce Galanter  
Stephanie Gardner  
Audrey Gates  
Maryanna and Gerard Geier  
Gloria Gietz  
Bob and Ellen Ginsberg  
Stefan Goff  
Colleen Goggins  
Carol Goodheart  
Brandon Goodman  
Robert MacPherson and  
Mark Goresky  
Alice Grebanier  
William Greene  
Eric and Barbara Greenfeldt  
The Eric and Barbara Greenfelt  
Charitable Giving Fund at Door  
County Community Foundation  
Barbara Greenstein  
Christopher and Dorota Gribbin  
Anne Gribbon  
Bryan Grigsby and Susan Van Dongen  
Edward Groth  
Erica Guarnaccia  
Ira Guterman  
William Guthrie  
Carl and Carol Haag  
Oliver Hamill and Kate Webb  
Helen Hamilton  
Deborah and Leslie Hamilton  
Margaret Harmsen  
Margee Harper  
Stephanie Harris  
Kathy R Harvey  
Joann Held  
Carl Hemmingsen  
Marie-Louise Hendel  
Mark Herzberg and Patricia Sheridan  
LaVonne Heydel  
Andrea Higgenbottom

Stephen Highcock and  
Cynthia Jo Dixon  
Jim and Catherine Hirsch  
Jeff Hoagland and Michelle Hamilton  
Ann Hoffenberg  
Carol and Andrew Hollingsworth  
Michael Holtz  
Elizabeth Horn  
Kaetra Horton  
Barbara Clements and  
James Huffman  
John Hunt and Barbara Brize  
BBJHdaf2020 Fund at Fidelity  
Charitable Donor Advised Fund  
Elizabeth D Hutcheon  
Andrea Hyde  
Brian Ignatin  
Eve Ingalls Von Staden  
Steven Isaacson and Laura Lichstein  
David & Patsy Wang-Iverson  
Lillian Rankel and Andrew Jackson  
Bart and Lorraine Jackson  
TSJ Consulting, LLC - Sean Jackson  
Daniel Jass  
Mark and Cindy Jaworsky  
Karen Jeziorny  
Norman Johanson  
Gracie Johnson  
Grace Previty Johnston  
Michael and Enriqueta Johnston  
Carolyn Jones  
Florence and Steven Kahn  
John P Kalmbach  
Sally Kapner  
Deb Karvelas  
Linda Kelly  
Scott Keneman  
Shari Kenfield  
Julian and Darryl Kestler  
Edward Kilbourne  
James and Denise Kilgore  
Jerre and Deb Kilmer  
David and Maureen Kimball  
Wendy Kistler  
David Klaus  
Stephanie and Bob Klein  
Wiley Kohler  
Kent Koping  
Lawrence Koplick and Sarah Roberts  
Kim Kurki  
Roger and Edith Labow  
William and Martha Lashbrook  
Yuki Moore and Jeffrey Laurenti  
Donna Lazartic  
Elvera Leader  
Thomas Lederer  
Clark and Ginger Lennon  
Albert Leung  
Carole and Simon Levin  
Marsha Levin-Rojer  
Howard and Gillian Levy  
James and Karen Lewis  
Lawrence and Roseanne Lewis  
Jan Lilly



Caroline Lippincott  
Joseph M. Logan  
Donna and Joseph Longo  
Frank and Sharon Lorenzo  
Jose and Concepcion Losada  
Rosina Lozano  
Robert Lupton and Lynda Lee  
Diane and John Lusdyk  
Joanne and Theodore Lutz  
Patricia MacNeal  
Frank Magalhaes and Rita Asch  
Doreen Maloof  
Eileen Marin  
Evelyn Marion and Susan Harbowy  
John and Carol Marsland  
Katherine Martin  
Ray Martinetti  
Don and Pat Matthews  
Mark Mayer  
Johanna McAteer  
James and Betsy McClure  
Donald McGarrity  
Denise and Tom McGough  
Susan Michniewski and  
Douglas Meckel  
David Melman and Janet Morrison  
John and Nancy Merritt  
Stephen Meserve  
Bruce and Mary Beth Michael  
Patrick and Jean Mihich  
Michael Mileer  
Charlie and Kristina Miller  
Nancy Miller  
Janet Mills  
Joshua and Linda Milstein  
JF Mislaw  
James Mitchell  
Joseph and Lisa Mollica  
Richard and Lisa Moody  
William and Susan Moody  
Elizabeth Moran  
Liz Morgan  
Joel and Marilyn Morgovosky  
David Mueller and Ann Winn-Mueller  
Catherine Mumford  
Leslie Nagler  
Susanne Nash  
Cynthia and Leon Neely  
Louis and Mary Nepote  
Helen Neuberger  
Ralph Neuneier  
Eve Niedergang  
Christina Notas  
James and Cathy Nowicki

Tom Ogren  
Dana Oley  
Carla Olsen  
Martha Otis  
The Martha G. Otis Charitable  
Fund at Schwab Charitable  
Daniel Pace  
Joanne Pannone  
Melva Pante  
Susan and Anthony Parisi  
Tonya Parnak  
Peter and Mary Ellen Parry  
Amy Patel  
June Bente and Michael Paul  
Lois Pauley  
Deborah Pege  
The Deborah Pege Fund at Fidelity  
Charitable  
Mary and Geoff Penney  
Tim and Sandy Perkins  
Linda and Michael Perlin  
Frances Perlman  
Kerry Perretta  
Judy Perrine  
Helen Pettit  
Melissa Phares  
Cyril Phillips  
Dolores Phillips  
John and Kitty Lou Phillips  
Judith Pinch  
Alexandra Pinz  
John and Karen Place  
Charles and Dorothy Plohn  
John and Luba Polhemus  
Sara Poor  
Rhona and Alan Porter  
Roland Pott  
Stewart and Karen Prager  
Dan Preston and Maggie Rose  
Kevin Psarianos and Carolyn Zangara  
David Quinlan  
Harry Quinn  
Douglas Raichle  
Ruth Randall  
Adam Ratner and Julie Zimmerman  
Liz and Bob Redmond  
Richard Reeves and  
Joyce Schneiderman  
Karen Repka  
Jamie and John Reuland  
Joe and Joyce Reynolds  
Keith and Anita Richmond

*Continued on page 16*



Thanks to **Christopher Tarr, Esq.**  
for sharing his legal expertise  
to effectuate land preservation with  
**D&R Greenway.**

## Partners

Continued from page 15

Barry and Ann Ridings  
Jens Riedel  
Jan Robbins  
Thomas and Janice Roddenbery  
Paul Slee Rodriguez  
Felix and Barbara Rossi  
Andrew and Beth Rothman  
Michael Rothwell and  
Judith Venonsky  
Joanne Rowley  
Daniel and Nancy Rubenstein  
David Rubin and Melanie Gray  
Joan and Gerald Ruderman  
Cynthia Sage  
Jeffrey and Melissa Salton  
Ken and Rachel Samoil  
Mark Samse  
Lynn and Larry Sanford  
Athena Sarafides  
Douglas and Carlana Sargent  
Valerie Sassaman  
Patricia Sayles  
Allen and Carol Schacht  
Pamela Scheinman  
Nicole Scheller  
Mark Schlawin and Ilene Dube  
The Schlawin/Dube Charitable  
Fund at Fidelity Charitable  
Edgar and Linda Schmidt  
Kinnie and Marshall Schmidt  
Joel Schwartz  
Mimi Schwartz  
The Schwartz Family Fund at  
The Princeton Area Community  
Foundation  
Gerald Seid and Barbara Andrew  
Marcia Shackelford  
Daniel and Sandra Shapiro  
Molly Sharlach  
Richard Shaw and Catherine  
Elliot-Shaw  
David and Jenny Shinkfield  
James and Eileen Shissias  
Lisa Shrager  
Hank and Lisette Siegel  
Scott Sillars and Margaret Griffin  
Elizabeth Silvernail  
Chris and Cathie Sims  
Alan and Gail Smith  
David E. Smith  
Thomas Smith and Gail Heikin  
Maude and David Snyder  
Edward B. Snyder  
Mark and Christine Solomon  
Frank Spain  
Jackie Spritzer  
Victoria Stabile  
Robert Stack  
Austin and Ann Starkey  
Beth Starr  
Michael and Carolyn Stein  
Marjorie Steinberg  
David Stirk and Margaret Wreen  
Caren Sturges  
The Sturges Giving Fund at Fidelity  
Charitable  
Phyllis and Mike Suber  
Ronald Sverdlow and Melissa Bohl  
Russell and Lois Swanson  
Linda Tappin  
Christopher and Susan Tarr  
The Christopher and Susan Tarr  
Fund at The Princeton Area  
Community Foundation  
Joyce and Carl Tatsch  
Merrill and Lucille Taub  
Amelia Taylor  
Susan Thompson  
Carl and Victoria Thune  
John Thurman and Hillary Winter  
Charles Toal

## Announcing Our Newest TravelStories™ Tour: Seldom Told Stories Along the Delaware River!

*Experience a new TravelStories tour that follows the history of the Delaware River with introductions to special places and behind-the-scenes stories!*

Visit [www.drgreenway.org](http://www.drgreenway.org) to view all of our TravelStories tours!



DISCOVER THE DELAWARE RIVER  
FREE SELF-GUIDED AUDIO TOUR



Marc Tolo and Alice Hay  
The Marco Polo Fund at Fidelity  
Charitable  
James Trowbridge  
Jennifer Turgiss  
Susan Ultan  
Thomas and Kirsten Verducci  
Matthew and Lisa Visco  
Gwen Guglielmi and Thomas Vogt  
Gwen Guglielmi/Thomas Vogt  
Giving Fund at Fidelity Charitable  
Thomas Waldron  
William and Andrea Wallace  
Rick and Jennifer Wasserman  
Judy and Torry Watkins  
Caron Wendell  
David and Pamela Wetherill  
Catherine Mauger Williams  
John and Pamela Williams  
Susie Wilson  
Inge Wimmers  
Betty Wise  
Linda Woodman  
Patrick Woodward  
Brew and Marian Young  
Ingrid Yurchenco  
Jane Zamost and Gary Karlin  
The Jane Zamost and Gary Karlin  
Fund at Fidelity Charitable  
David and Marcelle Zebuhr  
Elizabeth Zingg



## CELEBRATING LEGACY



**Charlie Leck, Ph.D.** shared his gifts as an expert ornithologist with D&R Greenway through his passionate support for the **Abbott Marshlands**.

**Phil Caton**, Urban Planner and Principal Emeritus of Clark Caton Hintz and Member, D&R Greenway Land Stewardship Committee.

We are grateful for **In Memoriam Gifts** that celebrate life legacies.



## Business Partners in Preservation

D&R Greenway thanks our Business Partners in Preservation whose support demonstrates their respect and appreciation for natural lands, clean water and open space. Their investment in D&R Greenway is personal and a good business decision as they realize increased quality of life for their families, employees and future

generations. In return, D&R Greenway provides visibility for these businesses and corporations, both large and small, and encourages our supporters to patronize them in appreciation for their environmental commitment.

To learn more about our Business Partner program, please call Deb Kilmer, 609-924-4646.

*Donations Received January 1, 2022 to December 31, 2022*

### \$7,500+ Leaders



### \$5,000+ Conservators



### \$2,500+ Benefactors



### \$1,000+ Partners



### \$750+ Tributary Donors



# Corporate, Foundation & Non-Profit Donors

*Donations Received January 1, 2022 to December 31, 2022*

## CORPORATE AND FOUNDATION DONORS

Baxter Construction  
Bloomberg  
Bristol Myers Squibb  
Callaway Henderson Sotheby's International Realty  
Camden Bag & Paper  
CBIZ Borden Perlman  
Church & Dwight Co., Inc.  
Cogentrix Energy  
Curini Appraisal Co.  
Darwin Foundation  
Davey Resource Group  
David Huse Charitable Fund  
Denver Foundation  
Edward T. Cone Foundation  
Edward and Marie Matthews Foundation  
Exxon Mobil  
Exxon Mobil Foundation  
Faegre Drinker Biddle & Reath LLP  
Friendship Fund  
George G. & Elizabeth G. Smith Foundation, Inc.  
George H. and Estelle M. Sands Foundation  
Geraldine R. Dodge Foundation

Glenmede Trust Company  
Greater Washington Community Foundation  
Griffin Cole Fund  
Harlingen Veterinary Clinic  
Harris Surveying, Inc.  
Innerspace Taijiquan  
James Fiorentino Visionary Arts  
Kentfields Foundation  
Kingston Law Group  
Larson Land Foundation  
Lawson Valentine Foundation  
Leigh Visual Imaging Solutions  
Martin Appraisal Associates  
Mary Owen Borden Foundation  
Mathematica Policy Research, Inc.  
Merril G. and Emita E. Hastings Foundation  
Music Together and Heartbeat Music  
NJM Insurance Group  
NRG Energy  
Orvis  
Philip S. Harper Foundation  
PNC Private Bank  
Princeton Air Heating & Cooling  
Princeton Area Community Foundation  
PSEG Corp.

PSEG Foundation  
RBC Capital Markets, LLC  
Rita Allen Foundation  
Sowsian's Landscaping  
Stellitano Heating and Air Conditioning  
Stevens & Lee Companies  
Studio Hillier  
Van Note-Harvey Associates  
Washington Crossing Audubon  
William Penn Foundation

## MATCHING GIFT COMPANIES

Albemarle Foundation  
The Benevity Community Impact Fund  
Blackbaud/YourCause – ETS  
BMS Matching Gifts Program  
CAF America Employee Matching Foundation  
The Charitable Flex Fund  
Church & Dwight Employee Giving Fund  
Elsevier Foundation  
ExxonMobil Foundation  
Give Lively  
Johnson & Johnson Family of Companies  
Mallinckrodt Pharmaceuticals  
McGraw Hill Employee Matching Foundation  
Network for Good  
Pledgeling Foundation  
The Positive NRG Fund

RBC Foundation – USA  
Robert Wood Johnson Community Foundation

## PUBLIC FUNDERS AND NONPROFIT PARTNERS

City of Bordentown  
County of Mercer  
Friends of Hopewell Valley Open Space  
Friends of Princeton Open Space  
Garden Club of Princeton  
Garden State Watercolor Society  
Hopewell Museum  
Hunterdon Land Trust  
Mercer County Cultural and Heritage Commission  
National Audubon Society, Inc.  
NJ Green Acres Program  
Princeton Photography Club  
Sourlands Conservancy  
Stony Brook Garden Club  
Stony Brook Millstone Watershed  
The Community Impact Grants Fund at The Princeton Area Community Foundation  
Washington Crossing Audubon Society



## In-Kind Contributions

D&R Greenway thanks our in-kind donors for generously donating their time, talent and services to enhance the mission of D&R Greenway Land Trust.

*Donations Received January 1, 2022 to December 31, 2022*

David Anderson  
Aunt Chubby's  
Heather Barros  
Taylor Blanchard, Astronomer  
Bloomberg  
Bobolink Dairy & Bakehouse  
Camden Bag & Paper  
Chickadee Creek Farm  
Tom and Lynn Ebeling  
Nancy Faherty  
James and Jess Fiorentino  
Flounder Brewing Co.  
Friendly Rental Center  
Philip S. Getty  
Bob Hayton  
LaVonne Heydel  
Hopewell Elementary School  
Hopewell Township Police Department  
Dave and Bonnie Johnson  
Marc Knowlton  
Laurie Kruger-Azer  
Wendy and Grant Kvalheim  
Leigh Visual Imaging Solutions  
McCaffrey's Market  
Patrick McDonnell and Karen O'Connell  
Mercer County Park Commission  
Mary M. Michaels  
Orvis Princeton  
Pennington Quality Market  
Princeton Rescue Squad  
Princetonian Graphics

Riverhorse Brewing  
Sowsian's Landscaping  
Spellbound Brewing  
Sweet Valley Farms  
Triumph Brewing Company  
Jay Vawter  
**POINT BREEZE IN-KIND DONORS**  
Bob Barish  
Phil Brandau  
Calico Corners, Bert Kerstetter  
Divine Word Missionaries  
Ed Dallas Renovations  
James Fiorentino  
Garden State Watercolor Society  
Phil Getty  
Kate Graves  
Paulette Hill  
Deb and Jerre Kilmer  
Wendy and Grant Kvalheim  
Ming Li  
Nancy Robinson-Long  
The William Mailliard Family  
Linda and Stephen Mead  
Jane Roop  
Lauren Wei  
Florence and Bob Wharton



## Announcing New Exhibits Concurrently at the Johnson Education Center

May 3 – September 22, 2023



### 53rd Annual Juried Exhibition Migration: Movement for Survival

### 5th Annual Garden State Watercolor Society Art Installation: Going, Going, Gone....



Painting by Edward Baumlin

**Coming soon: Poetry Workshops**

## Laying the Groundwork for Creation of the Betty Wold Johnson Hillside Park

When D&R Greenway Land Trust received the generous gift of nearly 800 acres in Hopewell known as Hillside Farm, from the sons of Betty Wold Johnson, we knew that creating a special public park worthy of Mrs. Johnson's love of the land meant a significant commitment. Under the leadership of our Board Chair Peter Dawson, our trustees vowed to "do it right!". Our first step, important to any new property management plan, has been to understand the unique place that in this case includes structures and land.

Learning about a property as rich in natural resources as Hillside Farm is a multi-season process and is ongoing. We have been fortunate to have the support of an expert birding team from Washington Crossing Audubon, led by Hannah Suthers and Sharyn Magee. Along with biologists from Conserve Wildlife Foundation of New Jersey, our team has been collecting data on birds, amphibians, wildlife and plants on the vast acreage.

### What we have learned is this:

to date, 127 species of birds have been observed at Hillside Farm. Over 400 acres of forest and over 200 acres of farmed fields support threatened and endangered species including the largest concentrated sightings of bobolinks in the region. These grassland birds have been disappearing due to loss of habitat. We are ensuring that farming methods protect these important birds. Red-shouldered hawks, barred and long-eared owls, and wood thrush have been found on the property. We are carefully assessing trail opportunities to ensure protection of habitats throughout the woods before opening the preserve to the public.

The concentration of species and quality of the habitat is a testament to Betty Wold Johnson's care of the property and her commitment to assemble nearly 800 acres of land over 40 years.

Similarly, we are assessing the buildings and historical attributes of the property. If you were lucky to join us at our 2022 Gala and our Masquerade Ball at Hillside Farm, you saw that this is a large task. We secured a grant from the Mercer County Cultural and Heritage Commission to hire Richard Veit, Ph.D., an historian and archeologist, who will work with others to assess

the Revolutionary-era attributes of the property. Dr. Veit recently completed an archeological dig on land surrounding D&R Greenway's Bordentown property, the former estate of Joseph Bonaparte.

To be among the first to receive announcements of guided walks and other events at Hillside Farm, go to our website at [www.drgreenway.org](http://www.drgreenway.org) to sign up for our e-news. While we take the time to open this "national park in our own backyard", we appreciate your patience and respect for the significance of this property. We assure you that the future park will be worth the wait. ♡



Furman "Buck" Hendrickson on his F20 tractor on Spring Waters Farm, now part of Hillside Farm.

## "THE AWAKENING" OPENING EVENT

**Ribbon Cutting on Sunday, May 21, 11:00 a.m.  
St. Michaels Farm Preserve, Hopewell**

The Hopewell Valley Arts Council and the Johnson Atelier are partnering to host a year-long celebration of Seward Johnson's amazing life.

The focal point of the celebration will be the installation of a 70-ft.-wide monumental sculpture by Seward, *The Awakening*, in partnership with D&R Greenway Land Trust, at St. Michaels Farm Preserve in Hopewell.

The public is invited to the unveiling of this spectacular work of art and are requested to visit [drgreenway.org](http://drgreenway.org) or [hvartsCouncil.org](http://hvartsCouncil.org) for parking and additional information about the series of related events.



Seward Johnson, "The Awakening" ©1980 The Seward Johnson Atelier, Inc., Photo by Ken Ek.

One Preservation Place  
 Princeton, New Jersey 08540  
 Tel (609) 924-4646, info@drgreenway.org  
 www.drgreenway.org

## D&R Greenway Land Trust, Inc.

D&R Greenway Land Trust is a regional 501(c)(3) nonprofit land conservancy dedicated to preserving and caring for land and inspiring a conservation ethic now and forever.

### Board of Trustees

*Chair*

Peter J. Dawson

*Vice-Chairs*

Adrian Huns  
 Jeanne Perantoni, AIA

*Treasurer*

Michael Kunst

*Secretary*

Heather McCusker, Esq.

*Assistant Secretary*

Michael R. Bramnick, Esq.

*Trustees*

Lisa M. Butler, Esq.  
 Peter J. Carril, Jr.  
 James Fiorentino  
 Jeffrey Gradone, Esq.  
 Kenneth K. Guilmartin  
 Wendy Kvalheim  
 William C. Martin

Patrick L. McDonnell  
 Linda J. Mead, Ex-Officio\*  
 Diana Moore  
 Daniel Motto  
 Laura Napoli  
 Alanna Jamieson Papetti  
 \* President & CEO



*In Memoriam*

Phyllis L. Marchand  
 Chair 2016–2018

Brian H. Breuel  
 Chair 2014–2016

Charles M. Hartman  
 Chair 2002–2004

Neil Upmeyer  
 Chair 1998–2001

### D&R Greenway Staff

*President & CEO*

Linda J. Mead

*Executive Assistant to  
 The President & CEO*

Deb Kilmer

*Chief Financial Officer*

Laurie J. Emde

*Bookkeeper*

Valarie Bay

*Director of Land  
 Preservation*

Danielle Dobisch

*Director of Land  
 Stewardship*

Tina Notas

*Manager, Discovery  
 Center at Point Breeze &  
 St. Michaels Farm Sharing  
 Garden*

Lara Periard

*Land and Property Steward*

David Seiler

*Site Manager,  
 St. Michaels Farm Preserve*

David Smithers

*Land Steward*

Richard Allen

*Director of Donor and  
 Community Engagement*

Nancy Faherty

*Education & Outreach*

Sharon Fink

*Guest Curator*

Kate Graves

*Founder, Decoy Collection*

Jay Vawter

*2022 Community  
 Conservation Fellows*

Heather Callahan  
 Kirsten Clerico  
 Ayame Whitfield

*2022 Fellow, Alliance for  
 Watershed Education*

Fabio Yales

*Newsletter Design*

Mahlon Lovett



“Land Trust Accreditation Commission” and the Accreditation Seal are trademarks owned by the Land Trust Accreditation Commission and are used under license. Printed on recycled paper.

# *Greenway Gala at the Discovery Center at Point Breeze*

**Sunday, May 7, 2023 ~ 4:00–6:00 p.m.**

*First opportunity to tour and see new exhibits!*

## **Presentation of the Donald B. Jones Conservation Award to Johan Firmenich, for his Leadership in Land Stewardship**

*Recognizing The Lenape Nation  
 Original inhabitants of the land at Point Breeze*

**Tickets and Sponsorships Available  
 (609) 924-4646 ~ www.drgreenway.org**