

GREENWAYS

Newsletter of
D&R Greenway Land Trust
Volume 31, Number 1
Spring 2022

Land Preservation Update

Since 1989, D&R Greenway has permanently preserved 320 properties, 22,000 acres, an area over 293 times the size of the MetLife Stadium, home of the New York Jets.

Connecting ~ People ~ Wildlife ~ Community ~ Land

The Secret is Out!

D&R Greenway Announces Legacy Gift of 800 Acres in Honor of Betty Wold Johnson

There are moments when you just know — something BIG has happened that will affect the community and your organization forever. Just in time for Thanksgiving 2021, D&R Greenway's leadership experienced such a moment when the family of Betty Wold Johnson contacted us with their decision to gift her nearly 800 acres in Hopewell to D&R Greenway Land Trust. The property came under the ownership of D&R Greenway Land Trust at year-end, on the eve of the New Year.

People throughout the region served by D&R Greenway's mission joined the momentous celebration on February 16, 2022. Just two days after Valentine's Day, D&R Greenway announced this special gift from Betty Wold Johnson's sons:

"We are pleased and proud to donate this special property in honor of our

mother. She loved Hillside Farm as much as she loved the Hopewell area and she would be thrilled that the land will be preserved for future generations to enjoy."

Betty Wold Johnson's sons, who made this gift, are Robert Wood Johnson, the former United States Ambassador to the United Kingdom and owner of the New York Jets football team, and Christopher Wold Johnson, American businessman and Jets co-owner.

Peter Dawson, Chair of D&R Greenway's Board of Trustees, in his announcement, noted that for this champion of land preservation and community, who passed away in 2020, there could be no more fitting tribute:

"We are inspired by the family's confidence in D&R Greenway as we announce this historic land gift from Betty's family. In choosing our



Inside

- A Legacy Gift of 800 Acres
- 2021 Donors, Volunteers and Business Partners
- SAVE THE DATE!
Greenway Gala – Sunday, May 15, 4–6 p.m. at the Newly-Gifted Hillside Farm
- New Art Exhibit Opens

organization as the keeper of this legacy, the family is honoring Betty Wold Johnson's commitment to preserving land."

The announcement generated love letters from the community and beyond: "There is great joy in Hopewell today." "Tears of joy!"

Continued on page 10



Betty Wold Johnson's 800-acre Hillside Farm near Hopewell, newly gifted to D&R Greenway on December 30, 2021.

The EverGreen Circle

A planned gift is a contribution to the future that reflects the donor's beliefs and values. People who make a bequest, establish a gift annuity or designate D&R Greenway as a recipient of life insurance or an IRA, are recognized as members in our EverGreen Circle. These

visionaries make a lasting impact on their community's life after they are gone. We are grateful to those who have shared their belief in our mission to preserve and care for land, now and forever. To join in this legacy, contact D&R Greenway's President & CEO, Linda Mead, 609-578-7470.

Anonymous (1)
Brian Breuel *
Ruth Chartier *
Virginia Craig *
Barbara Delafield *
Thomas and Lynn Ebeling
Adrienne Fogler
Richard and Elisabeth
Ginman

Eugene Gladston *
Richard Goldman
Ann O'Connor Gordon *
Lilian Grosz
Margaret T. Harper
Laura Hawkins *
Peter W. Hegener
Alan Hershey
Robertta Holden *

Jennifer Holloway
Nancy B. Johnston *
Robert C. Johnston * and
Nancy B. Johnston *
Donald B. Jones * and
Beverley Jones *
Gabriella Klein *
Lawrence Koplik and
Sarah Roberts

Larson Sisters
Hella and Scott McVay
Linda and Stephen Mead
Susan Michniewski
Thomas Poole *
Frances Preston
John Rassweiler
Nancy Scarafile
Scott and Judy Sheldon

Richard Smith
Bill and Linda Swain
Ted and Penny Thomas
Megan Thomas, Esq.
Robert Tomaselli and
Michael Dawson
Mary Jane Trimmer *
Ann Harris Yasuhara *
*deceased

Gifts in Memory

IN MEMORY OF ROSEMARY AND DAVID BLAIR

Karen Horn
Van and Myra Williams

IN MEMORY OF BRIAN BREUEL

Meredith and Henry Von
Kohorn

IN MEMORY OF GRANDMA "BEE" BRIENZA

Rick Wright

IN MEMORY OF ADAM BROCKUS

Georgette Chalker

IN MEMORY OF BYRON CAMPBELL

William Hobart
Karen R Tank

IN MEMORY OF ROBERT GARVER

Elizabeth Garver

IN MEMORY OF ANN AND TONY GORDON

Catherine Raphael

IN MEMORY OF JEFFREY GREENE

Amy Greene

IN MEMORY OF BELLE GRUBERT

Pearl Podell

IN MEMORY OF JOHN HARPER

David and Pat Atkinson
Jean Crane
Larry and Wendy Evans
Flip and Nancy Faherty
Geoffrey Green
Thomas Harrington
George and Diantha
Harrington
Mary Lou Hartman
Ann Kazak
Kerry Kazak
Tara Kazak
Jerre and Deborah Kilmer
Wendy Kistler
Diana and Derek Lidow
Linda and Stephen Mead
William Schwalter
James and Judy Webb
James and Martha
Wickenden

IN MEMORY OF LAURA HAWKINS

Carroll Bever
Adrienne Rodewald
Joanne Rowley
Marjorie Steinberg

IN MEMORY OF HANS W. HENDEL

Marie-Louise Hendel

IN MEMORY OF HENRY S. HORN

Elizabeth Horn

IN MEMORY OF EDIE HOWARD

William Green

IN MEMORY OF JODY KENDALL

Allegheny County Firefighters
Local 1038
Susan Anvy
Volker and Ulli Arendt
Ralph and Lois Gerstein

IN MEMORY OF DAVID H. KNIGHTS

Charles Knights
Linda Knights

IN MEMORY OF PHYLLIS MARCHAND

Nancy Becker
Katherine Benesch
Bruce and Barbara Berger
Derek Bridger and
Roxanne Mancherje
Greg Burnham
Jo and James Butler
Susan Carril
Elizabeth Fillo and
Christopher Coucill
Amy Decker
Flip and Nancy Faherty
Deborah and Doug Fein
Eliot and Marsha Freeman
Theodore Golfopolis
Margee Harper
Nell and Dan Houghton
Cathy Heller
Jane Hochman
Eleanor Horne
Anne Baxter Humes
Avedis and
Laura Khachadurian
Jerre and Deborah Kilmer
Norman Klath
Ellen and Harry Levine
Diana and Derek Lidow
Ed Matthews and Vilma Keri
Linda and Stephen Mead
Patrick and Joanne Meehan
David and Katherine Miller
Eve Noon
Elizabeth O'Donoghue

Lisa Paine
Eleanor Palmer
Jim Pascale
Jules and Marsha Richter
Mary Bentley Robin
Adrienne Rodewald
Vanessa Sandom and
Carl Seiden
Sandy and Dan Shapiro
Frank and Grace Sinden
Steven Steinberg
Daniel and Susan Stern
David Stirk and
Margaret Wreen
Wendy Tucker
Jack and Happy Wallace
Teddi and Fong Wei
Van and Myra Williams
Robert Willig and
Ginny Mason
Susan N. Wilson
Karen and Richard
Woodbridge

IN MEMORY OF ANGELINA AND JOSEPH MOLLIKA

John R. Cassarini, Jr.
Linda Mollica
Julia Murphy

IN MEMORY OF RAYMOND NEWMAN

Barbara Newman

IN MEMORY OF JACKSON PLACE

John and Karen Place

IN MEMORY OF LYN RANSOM

Inge Wimmers

IN MEMORY OF MARVIN REED

Horatio and Beth Nichols

IN MEMORY OF HENRY SEGAL

Maryanne and
David Belanger
Leonard Berlik
Alice Greenstone
Erica Guarnaccia
Gary Guarnaccia
Peter Macholt and
Kathy Fedorko
Dorothy & Charles Plohn
Jay and Theresa Wrobel

IN MEMORY OF FRED SPAR

Winnie Spar

IN MEMORY OF DAVID STEMPIEN

Katherine Cunningham
Lisa Desnoyers
Muying Dow
John and Cheryl Gaskill
Kathy R Harvey
Michael Kirsh
Barbara Majewski
Linda and Stephen Mead
Felicia Montineri and
Maryellen Darragh
Melva Pante
Fred and Mary Jean Shandor
Leslie Stambler
Yvonne Vaucher

IN MEMORY OF LANGHORN THORN

Jack Thorn

IN MEMORY OF NEIL AND MIMI UPMAYER

Katherine O'Neill

IN MEMORY OF MARY VAN SANT

Peter and Linda Esposti

IN MEMORY OF RETIRED U.S. AIR FORCE LT. COL.

THOMAS ROBERT
"BOB" VAUCHER

Lisa Desnoyers
Howard H. and Sydney Leach
Linda and Stephen Mead
Fred and Mary Jean Shandor
Yvonne Vaucher

IN MEMORY OF ELLI WALTER

Hugo Walter

IN MEMORY OF PETER WILSHUSEN

George Bateman

IN MEMORY OF HARVEY WINKLER

Elizabeth Winkler



Phyllis Marchand's family, husband Sy and daughter Deborah, on a Memorial Bench at Marchand Meadow. Benches gifted by the Fein family.



22,000 Acres of Land Preserved by 2022: A Legacy of Leadership

As the new year dawned, D&R Greenway Land Trust began 2022 having preserved 22,000 acres of land since we were founded in 1989. We help provide healthy food and clean drinking water for our communities, natural refuge for birds and wildlife, resilient lands to mitigate climate change, and trails to connect people with the great outdoors. Our preserves and programs inspire people to care about conservation.

A heartfelt thank you!

We extend a heartfelt thank you to the following individuals who dedicated their time and expertise as members of our Board of Trustees: **Kathleen Bagley; Pat Cullen, Esq.; Diana Lidow; Peter Tucci, Esq. and Holly Welles, Ph.D.**

A warm welcome!

A warm welcome is extended to our newest trustees joining the Board of Trustees in 2022:

Lisa Butler, Esq. is owner of the law firm of Pinto & Butler which specializes in estate planning, probate and estate administration,



land preservation and residential real estate. Lisa has lectured on the benefits and techniques of land preservation to NJ Green Acres, local governments and private conservation organizations. She has represented landowners on preservation of their land.

Wendy Kvalheim is rejoining the Board after a hiatus, having served previously as Co-Chair.

“Love for the natural beauty and wildlife that make this our Garden State is my motivating influence in joining with D&R Greenway to plan the future as we want it to be for generations to come.”

Wendy is the CEO and Design Director of Mottahedeh & Company, a design firm specializing in antique reproduction of porcelain, brass and ceramics. She has had or holds licenses at historic properties including the Metropolitan Museum of Art, Colonial Williamsburg, Historic Charleston, Mount Vernon, U.S. National Trust, Musee des Arts Decoratifs, National Geographic and Passion for Maps.



Diana Moore curated environmentally themed exhibitions for D&R Greenway for ten years, from 2010–2020.

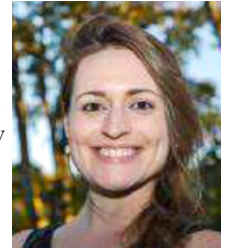

Continuing as an advisor for exhibits, she embraces the evolving intersection of ecology, art, and activism. Professionally, Diana is a strategic corporate affairs leader with a background in business development, investor relations, corporate social responsibility, and non-profit board governance. She currently serves as Head of Global Corporate Affairs at Amicus Therapeutics. Diana grew up at Tusculum, the Princeton home of Declaration of Independence signer John Witherspoon, on lands preserved with D&R Greenway Land Trust. 🌱

D&R Greenway thanks all of our trustees for their dedication and support of our mission to preserve and care for land, and to inspire a conservation ethic, now and forever.



Note: This annual report reflects giving from January 1, 2021 to December 31, 2021. D&R Greenway Land Trust has attempted to recognize all those who contributed so generously.

We apologize for any errors and request that corrections be brought to our attention by calling 609-578-7470 or info@drgreenway.org.



The Community Garden at St. Michaels Farm Preserve includes a Sharing Garden that donates healthy produce to people in need. We donated 1,125 of produce in 2021. (photo: Laura Hawkins)

Gifts in Honor

IN HONOR OF JUDY COLBURN
Catherine Bliss

IN HONOR OF DABBAGH WATNICK FAMILY
Mona and Richard Watnick

IN HONOR OF SIDNEY DIAMOND
David Fellman

IN HONOR OF THOMAS FOX
Gunther Fox

IN HONOR OF RUTH GIBSON
Michele Mariano

IN HONOR OF EUGENE AND WENDY GLADSTON
Benjamin Bartos

IN HONOR OF DEB HAALAND
Beryl Doyle

IN HONOR OF D&R GREENWAY STAFF
Flip and Nancy Faherty

IN HONOR OF MARGEE HARPER
Celia Ryan

IN HONOR OF ELLEN HEATH
Patricia Flores

IN HONOR OF ALAN HERSHEY
Hunterdon Hiking Club

IN HONOR OF DAVID AND KAREN HOLMES
Tonya Parnak

IN HONOR OF NANCY FAHERTY
Marc and Susan Matlow

IN HONOR OF MARY LECK
John Maret and Pat Brundage

IN HONOR OF THE MARCIANO FAMILY
Mary Beth & Bruce Michael

IN HONOR OF SCOTT McVAY
Bert G. Kerstetter

IN HONOR OF LINDA MEAD
Story Clark Resor

IN HONOR OF BARBARA MERRY
Benjamin Popken

IN HONOR OF ELIZABETH MITCHELL
James Mitchell

IN HONOR OF TINA NOTAS
Catherine Bliss

IN HONOR OF MICHAEL PERLIN
Linda Perlin

IN HONOR OF THE RIOS FAMILY
Diane and Ted Griffith

IN HONOR OF JAN ROBBINS AND GARY WOODWARD
Hilary Woodward

IN HONOR OF DAVID ROCKLAND
Michael Rockland

IN HONOR OF ROSEDALE LANE
Susan Kunreuther

IN HONOR OF MARSHA RUSSO
Robert Russo

IN HONOR OF PETE STAATS
Robert Phillips

IN HONOR OF CATHERINE WALLACK
Patti and Matt Wallack

IN HONOR OF KAY WIDMER
Gerrit and Barbara Bleeker

IN HONOR OF ELLEN AND BRANN WRY
Charles Toal

Legacy of Land and People Support Mission

Did you ever stop to think about the word “Legacy” ... what does it mean to you? The definition of legacy in the Merriam-Webster dictionary includes this:

- 1: a gift by will especially of money or other personal property: bequest
- 2: something transmitted by or received from an ancestor or predecessor or from the past

We are thankful to our landowners for ensuring a legacy of land that is special and permanent.

- A generous gift of a building lot was donated to D&R Greenway by Afroz Qateer and Vinti Khanna. Located at Route 518 and Stony Brook Road, it is across from land that was preserved by Nutan Singh in memory of her late husband, Anil. Their common sense of community and stewardship is expressed by landowner Afroz Qateer:

“Our family really enjoys nature and the outdoors. We originally purchased the property to potentially build a home for ourselves in Hopewell. However, our plans changed and we really did not want to sell it to a developer. Thus, we felt that the D&R Greenway Land Trust would be a great option since it would allow the property to be maintained as open space thereby preserving some of New Jersey’s fantastic but dwindling natural environment.”

- Early in the year, the Marino family gifted a legacy of land to D&R Greenway on the edge of the Sourlands.
- In December, the Monroe family gifted us 43 acres of land nearby on Ridge Road.

Laura Hawkins, a talented photographer who often shared her beautiful photography with D&R Greenway, chose to leave a bequest to support our work. She also left us three stunning framed photographs of Meredith’s Garden of Inspiration that will hang at the Johnson Education Center.

Among other gifts, we received the final distribution from former trustee Gene Gladston’s bequest. A birder who grew up in New York City and appreciated the importance of natural areas, Gene’s final gift was dedicated by our Board of Trustees to support the discovery center at Point Breeze, a place once visited by John James Audubon. Gene’s gift is an inspirational challenge that invites you to join the legacy. 🌿

Call Deb Kilmer at 609-578-7470 or email Linda Mead at lmead@drgreenway.org to learn how you can make a gift now or in the future, and become a part of the D&R Greenway legacy.

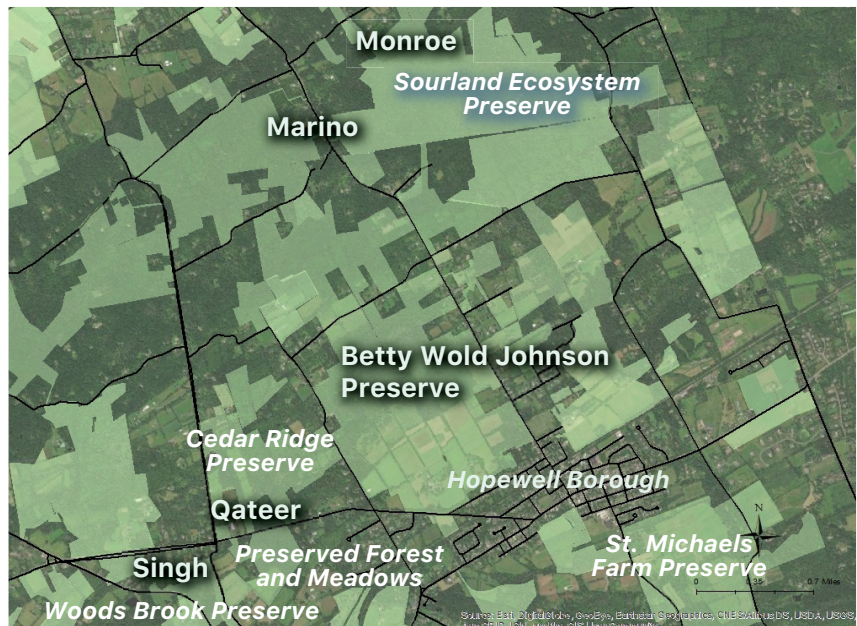

The Taplin Circle

The Taplin Circle was introduced eighteen years ago in celebration of D&R Greenway's 15th Anniversary. It honors the philanthropic vision of Frank Taplin and his wife, Peg, whose generous leadership led to the preservation of two signature Princeton landscapes: The Institute Woods and

Coventry Farm including Farm View Fields, now a public park.

Our dedicated Taplin Circle members demonstrate their love of preservation by contributing \$1,000 or more to D&R Greenway annually. We are grateful for their leading support.

Donations Received January 1, 2021 to December 31, 2021

TAPLIN CIRCLE ENVIRONMENTAL HEROES (\$40,000+)

Anonymous (1)
Bristol-Myers Squibb
Wendy and Grant Kvalheim
Larson Land Foundation
William Penn Foundation

TAPLIN CIRCLE STEWARDS (\$20,000 – \$39,999)

Anonymous (1)
The Geraldine R. Dodge Foundation
William and Geniva Martin
Tracy and Edward Shehab
The Bob and Audrey Lien Charitable Gift Fund at Fidelity Charitable

TAPLIN CIRCLE LEADERS (\$10,000 – \$19,999)

Anonymous (1)
Thomas and Lynn Ebeling
Adrian and Diana Huns
Adrian and Diana Huns Fund at The JP Morgan Charitable Giving Fund
Bert G. Kerstetter
David Kinsey and Susanne Hand
John Rassweiler
Winnie Spar
Robert Wood Johnson III Fund #2 at The Princeton Area Community Foundation

TAPLIN CIRCLE CONSERVATORS (\$5,000 – \$9,999)

Christopher Barr and Patricia Shanley
Theodore and Victory Chase
The Edward T. Cone Foundation
Lisa Desnoyers
The Lisa Desnoyers Charitable Fund at Schwab Charitable
Thomas and Meg Gorrie
The Gorrie Family Foundation at National Philanthropic Trust
Amy Greene
Griffin Cole Fund
Richard and Carol Hanson
Alex and Laura Hanson
Hanson Family Charitable Fund at Fidelity Charitable
Mary Lou Hartman
Charles and Mary Louise Hartman Fund of Fidelity Charitable
Michael and Bridgette Kunst
Howard H. and Sydney Leach
Diana and Derek Lidow
Karen Linder and Michael Brill
Patrick McDonnell and Karen O'Connell
Patrick McDonnell and Karen O'Connell Fund at Fidelity Charitable
Nelson Obus and Eve Coulson
John and Karen Place
George H. and Estelle M. Sands Foundation
George G. & Elizabeth G. Smith Foundation, Inc.
Peter and Lisa Tucci
Washington Crossing Audubon Society
John and Kathleen Winant

TAPLIN CIRCLE BENEFACTORS (\$2,500 – \$4,999)

Jacqueline Asplundh
The Jacqueline Asplundh Family Fund of the Goldman Sachs Philanthropy Fund
Michael Bramnick and Susan Weintraub
Elizabeth Bromley
The Darwin Foundation
Douglas and Deborah Fein
John and Beverly Gallagher
Deborah Sands Gartenberg and Gary Gartenberg
Ken Guilmarin
Gordon Gund
The Gordon and Llura Gund Fund at The Princeton Area Community Foundation
Robert and Stephanie Harris
The Harris Family Fund at The Princeton Area Community Foundation
Nancy Lifland
The William and Nancy Lifland Fund at The Princeton Area Community Foundation
Andrew and Anya Littauer
Mark and Christine LoManto
Ed Mattheus and Vilma Keri
Linda and Stephen Mead
Liza and Sky Morehouse
Scot Pannepacker and Heidi Wilenius
Anthony and Glorianne Robbi
Deborah and Aldo Roldan
George and Barbara Rovnyak
Frank and Grace Sinden
Jacqueline Strigl
William A. and Dede Sweeney
Jay and Harriet Vawter
The Jay and Harriett Vawter Fund at Lawson Valentine Foundation
Barbara Wolfe
The Bob and Barbara Wolfe Charitable Fund of the Princeton Area Community Foundation

TAPLIN CIRCLE PARTNERS (\$1,000 – \$2,499)

Anonymous (3)
Ashley and George Aitken-Davies
James Andrews and Amy Pearlmutter
David and Patricia Atkinson
Kathleen Bagley
Robert H. Baldwin and Margaret Sieck
Baldwin-Sieck Family Fund of the Princeton Area Community Foundation
Eric Batterman and Catherine Schaefer
The Schaefer/Batterman Family Fund of the Princeton Area Community Foundation
Bruce and Barbara Berger
Frederick and Doranne Bigelow
Joan M Birchenall
Barbara A. Blair
Mary Blair
The David H. and Mary B. Blair Charitable Fund at Fidelity Charitable
Sheila Bodine
The Bodine Holding Fund at Vanguard Charitable



"Daffodil Tondo"
by Erica Harney

Linda Bowker
Susan and Douglas Breen
Debra Brockway
Lisa Butler
Philip and Lisa Caton
Andrew Cosentino
Patricia A. Cullen, Esq. and H. Stewart Wheller, III
Alfred and Melisande D'Alessio
Robert Tomaselli and Michael Dawson
Peter and Kristin Dawson
Susanna DeRosa
Ruth Ekstrom
Shawn and Robbie Ellsworth
The Martha L. A. Norris Fund at The Princeton Area Community Foundation
William Flemer and Louise Hutner
Christopher Forbes
Russell and Deborah Galen
Fred and Gael Gardner
The Fred and Gael Gardner Fund at The Princeton Area Community Foundation
Richard and Elisabeth Ginman
Wendy Gladston
David Goldberg
Richard and Cheryl Goldman
Geoffrey Green
Lilian Grosz
Janet Haring
Alan Hershey and Phyllis Frakt
Bob and Barbara Hillier
Jennifer Holloway
Douglas Honnold
David and Julia Huse
The David A. Huse Charitable Fund at Vanguard Charitable
Chris Krupa
William Kurtz
Patricia and Mark Leuchten
Robert and Jane MacLennan
Charles and Sharyn Magee
Sy Marchand
Art Martin
Martin Family Fund of the Princeton Area Community Foundation
Wade and LeeAnn Martin
The Wade and LeeAnn Martin & Family Fund at The Princeton Area Community Foundation

Heather E. and Quinn McCusker
Sally and David Mikkelson
Diane Montagne and Andrew Kulley
Rebecca Montville
Laura Napoli and Tom Watson
Susan Naquin
Michael and Elyse Newhouse
Geoffrey Peters
Stephen Phillips and Candace Jones
The Phillips Family Charitable Fund at The JP Morgan Charitable Giving Fund
Howie and Alex Powers
The Powers Family Charitable Fund at Morgan Stanley Global Impact Funding Trust
Michael and Janet Pressel
Amy and James Regan
R. David Reynolds
Adrienne Rodewald
Vanessa Sandom and Carl Seiden
Sandom Seiden Family Charitable Foundation at The Greater Washington Community Foundation
Jeff and Betsy Sands
Fred and Mary Jean Shandor
John and Carol Spears
The John D. Spears Charitable Fund at Schwab Charitable
Daniel and Susan Stern
Rush Taggart and Dorothy Bedford
Jean and Kenneth Telljohann
W. Bryce Thompson Foundation
Daphne Townsend
Jesse and Marissa Treu
The Jesse and Marissa Treu Fund at Fidelity Charitable
Gail Ullman
The Richard and Gail Ullman Charitable Fund at Fidelity Charitable
Owen and Sarah Vater
Yvonne Vaucher
Meredith and Henry Von Kohorn
Mary Waltham
John and Louise Wellemeyer
Holly Page Welles and Rob Thomas
Ralph, Joan and Jennifer Widner
Louise and Cliff Wilson



Steadfast Stewards

These Steadfast Stewards consistently donate to D&R Greenway's mission to preserve and care for land and inspire a conservation ethic, now and forever. Their long-term support shows they have confidence in our

work, year after year. We especially want to thank those who joined us in our early years for establishing what has become one of the leading land trusts in New Jersey and the country—D&R Greenway Land Trust.

Donations Received January 1, 2021 to December 31, 2021

Anonymous (13)

FOUNDING DONORS FOR 30+ YEARS

Geraldine R. Dodge Foundation
Richard and Cheryl Goldman
Samuel M. Hamill
Alan Hershey and Phyllis Frakt
Mary Owen Borden Foundation
Grace Previty (Robert) Johnston
The William Penn Foundation

STEWARDS FOR 25+ YEARS

James Andrews and Amy Pearlmutter
Jacqueline Asplundh
Susan K. Attix
Christopher and Amy Baldwin
Ruth Blattenberger
Martin and Anne Bloomenthal
J. Douglas and Susan Breen
Edward and Barbara Bromley
Elizabeth Bromley
Sarah Alicia Burkman
Byron Campbell
John Cantilli
George and Anne Carcagno
Philip and Lisa Caton
Theodore and Victory Chase
Jean Crane
Thomas and Lynn Ebeling
Peter and Linda Esposti
Peter and Shaness Farrell
Joseph and Dorothy Feinberg
Christopher Coucill
Charles and Shirley Fisher
Steven Frakt and Marlaine Lockheed
Moore and Audrey Gates
Alexandra Gerry
Richard and Elisabeth Ginman
Gertrude and William Golden
Fred and Selma Goldstein
William M. Green
Barbara Greenstein
Lilian Grosz
Gordon Gund
Ira Guterman
John and Jill Guthrie
Alex and Laura Hanson

Janet Haring
Robert and Stephanie Harris
Mary Lou Hartman
Thomas and Archer Harvey
Richard and Nancy Henkel
Lois B. Hilimire
J. Robert and Barbara Hillier
Elizabeth Horn
Michael and Enriqueta Johnston
Stephanie Jones
Maitland and Susan Jones
Landon and Sarah Jones
Steven and Florence Kahn
Haig and Carol Kasabach
Marvin Bielawski and Arno Kastner
David N. Kinsey and Susanne Hand
Elizabeth Cutler and Thomas Kreutz
Don and Cynthia Lara
Laurie Larson
Mary and Charles Leck
Harry and Ellen Levine
Nancy Lifland
James and Cate Litvack
Peter Macholdt and Kathy Fedorko
Charles and Sharyn Magee
Sy Marchand
Michael and Cecilia Mathews
Donald and Patricia Matthews
Ed Matthews and Vilma Keri
Douglas Meckel and Susan Michniewski
Douglas Miller and Tari Pantaleo
Joshua and Linda Milstein
Diane Montagne and Andrew Kulley
Elisabeth Morgan
Leslie S. Nagler
Susan Naquin
Robert Neise
Michael and Elyse Newhouse
Horatio and Beth Nichols
James and Kathy Nowicki
Thomas and Kate O'Neill
Edward O'Rourke and Julia Heinrich
James Ohls and Judith Pollack
Theodore and Elizabeth Peyton
Judith Pinch
Charles and Dorothy Plohn
Kevin Psarianos and Carolyn Zangara

Ruth Randall
John Rassweiler
Ingrid Reed
Thomas and Janice Roddenbery
Barbara T. Ross
Jeffrey and Melissa Salton
Kenneth and Rachel Samoil
Laurence and Helen Sanford
Patricia Sayles
Joseph Schmeltz
Roger M. Schwarz
Gerald P. Seid and Barbara Andrew
Daniel and Sandra Shapiro
Frank and Grace Sinden
David E. Smith
Austin and Ann Starkey
Caren V. Sturges
Michael and Phyllis Suber
Ronald Sverdlow and Melissa Bohl
Christopher and Susan Tarr
Barbara Taylor and Michael Koczwar
Edward and Penny Thomas
Susan B. Travers
Pamela Jean V'Combe
Jay and Harriet Vawter
Ann Vehslage
Jeffrey D. Vernam
Matthew and Lisa Visco
Washington Crossing Audubon Society
Torry and Judith Watkins
Gary and Suzanne Wheelock
Van Zandt and Myra Williams
Susan N Wilson
John and Kathy Winant
Judy L. Winkler
Mark and Barbara Witmer
Barbara Wolfe
Jack and Janet Wolinetz
Linda Woodman
Richard Zimmer and Marfy Goodspeed

STEWARDS FOR 20+ YEARS

Ernest and Geneva Anastasio
David and Pat Atkinson
Kathleen Bagley
Gerald and Sheila Berkelhammer
Barbara Berkman
Leonard Berlik
Peter and Helena Bienstock
Kathleen Biggins
Sheila Bodine
Michael and Terry Bolan
Stephen Schaeffer and Sandy Brown
William Brown
David Carroll and Mary Enright
Horace and Alice Chandler
Richard and Sally Chrisman
Susan Anderson and Ben Cittadino
Charles and Cindy Clark
Thomas Clarkson and Kay Hancock
Larry and Mary Coffey
Fred Cooper and Karen Gordon
Lewis and Lynn Coopersmith
Andrew Cosentino
Patricia A. Cullen, Esq. and H. Stewart Wheller, III
Dennis Davidson

Robert Tomaselli and Michael Dawson
Helge Staby Deaton
Nancy Derrico
Pepper and Liza deTuro
Peter E. B. Erdman
Patricia Flores
Mark Freda
John and Beverly Gallagher
Frederick and Gael Gardner
William and Anne Gates
Wendy (Gene) Gladston
Stefan W. Goff
Jay Gompper
Thomas and Meg Gorrie
Stephen M. Griffies and Maria Benito-Herrero
Carl and Carol Haag
Oliver Hamill and Kate Webb
Helen D. Hamilton
Richard and Carol Hanson
William and Barbara Happer
Margee Harper
Daniel and Helen Haughton
William and Aline Haynes
Mark Herzberg and Patricia Sheridan
Stephen Highcock and Cynthia Dixon
Eleanor V. Horne
Herbert and Carol Horowitz
James Huffman and Barbara Clements
James and Connie Hughes
Adrian and Diana Huns
Helen M. Hunt
John Hunt and Barbara Brizzee
David and Julia Huse
Robert and Maryann Isham
James Powers and Erica Johanson
Robert Karp and Linda Oppenheim
Stephen Kern
David and Maureen Kimball
William and Barbara Krisak
William Kurtz
Grant and Wendy Kvalheim
Kathryn W. Lamb
Larson Land Foundation
Mitchell Leibowitz and Susan Kirkland
Carole and Simon Levin
James and Karen Lewis
Claudia and Andy Link
Warren Libensperger
Andrew and Anya Littauer
Joseph M. Logan
Sabry and Anne Mackoul
Robert and Jane MacLennan
Patricia MacNeal
Eileen Marin
John and Mary McLaughlin
Richard McNutt
David and Sally Mikkelsen
Nancy Miller
Joseph Mollica
Bill and Susan Moody
Gary and Pam Mount
David Mueller and Ann Winn-Mueller
Louis and Mary Nepote
Greenie Neuburg
Charles Creesy and Gretchen Oberfranc
Nelson Obus and Eve Coulson



Point Breeze artifacts, including: clock pieces, jewelry fragments, a key hole cover, a gilt button, and a door knob mechanism. Special thanks to archaeologist Dr. Richard Veit.

Jeanne Perantoni and Bruce Jordan
 Judy Perrine
 Robert and Mary Pickens
 Allen and Rhona Porter
 Howard and Alex Powers
 Michael and Janet Pressel
 Frances L. Preston
 Adam Ratner and Julie Zimmerman
 Gary Woodward and Janet Robbins
 George and Barbara Rovnyak
 Jacqueline Davie-Ruggero and William Ruggero
 John and Karen Sabino
 Greg and Elizabeth Samios
 Thomas and Diane Seessel
 Joseph Shannon
 David and Jenny Shinkfield
 Scott Sillars and Margaret Griffin
 Donald Stryker and Diane Gruenberg
 Martin Sulkes
 Hannah B. Suthers
 Russell and Lois Swanson
 William A. and Dede Sweeney
 Rush Taggart and Dorothy Bedford
 Carl Thune and Victoria David-Thune
 John Thurman and Hilary Winter
 Daphne Townsend
 Jesse and Marissa Treu
 Alan and Mindi Turin
 Susan Utan
 Lee and Melinda Varian
 Thomas Waldron
 James and Judy Webb
 Miquelon L. Weyeneth
 Robert and Florence Wharton
 Cliff and Louise Wilson
 Donald and Ruth Wilson
 Inge Wimmers
 Ned Wingreen and Rachelle Simon
 Jay and Theresa Wrobel
 John and Karen Zumbrunn

**STEWARDS FOR
 15+ YEARS**

William and Mary Anne Anderson
 Richard and Susan Armington
 James Bash
 Eric Batterman and Catherine Schaefer
 Katherine Benesch
 Bruce and Barbara Berger
 Carroll Bever
 Elisabeth Bish
 Ted and Jane Boyer
 Lise Thompson and Robert Brander
 Mark and Sally Branon
 Timothy and Wendy Brill
 Franta Broulik
 David and Carol Brown
 Sean and Deirdre Buckley
 John Buckwalter
 Steve Calvano
 Lindsey and Roberta Churchill
 John and Esther Collom
 Cynthia L. Coritz
 Nancy R. Curtis
 Linda Danielson
 Mervin Dilts and David Murphy
 Anna Drago
 Catherine Drake
 Shawn and Robbie Ellsworth
 James Engel
 Susan M. and Brian Fisher
 Debbie Freedman and Avram Paradise
 Eric and Elizabeth Friedman
 Tom and Tracey Gates
 Colleen Goggins
 Christopher and Dorota Gribbin
 Thomas Vogt and Gwen Guglielmi
 Leslie and Deborah Hamilton
 Margaret E. Harmsen
 Margaret and Cullen Herald-Evans
 Jeff Hoagland and Michele Hamilton
 Ann Hoffenberg

Jennifer Holloway
 John and Theresa Kashner
 Edward J. Kilbourne
 Linda Knights
 Alan Kooney
 Lois Kotkoskie
 Roger and Edith Labaw
 Clark and Virginia Lennon
 Jan Lilly and Sandra Garrison
 Karen Linder and Michael Brill
 Caroline Lippincott
 Joanne and Theodore Lutz
 John Maret and Pat Brundage
 Evelyn Marion
 Wade and LeeAnn Martin
 Art Martin
 Tom Mason and Emily Vickers
 Joseph and Tamera Matteo
 John McGoldrick
 Stephen and Linda Mead
 Bryan and Elizabeth Mitchell
 Raj and Elaine Nigam
 Gerda S. Panofsky
 Tonya Parnak
 Elwood and Jacquie Phares
 John and Karen Place
 Sandra J. Polk
 Catherine and Robert Raphael
 R. David Reynolds
 Anthony and Glorianne Robbi
 John Roberts
 Daniel and Nancy Rubenstein
 Cynthia Sage
 Jeffrey and Betsy Sands
 Hank and Lisette Siegel
 John and Carol Spears
 Robert and Sharri Steen
 Teresa Stimpfel
 Jacqueline Strigl
 Samuel J. Surtees
 Peter and Ronnie Tate
 Merrill and Lucille Taub
 Jeffrey Tener
 Gail Ullman
 Michael and Mary Wagner
 John and Marjorie Wallace
 Watershed Institute
 Fong and Teddi Wei
 John and Louise Wellemeyer
 Gloria and Jerry Wiernik
 William and Elizabeth Wolfe

**STEWARDS FOR
 10+ YEARS**

David Ackerman and Adrienne Tymiak
 Paul and Suellen Adezio
 Joseph Amon and Erin Galbraith
 Volker and Ulli Arendt
 Robert Baldwin and Margaret Sieck
 Daniel and Linda Balto
 Kyle and Nancy Barich
 Al Barker
 Christopher Barr and Patricia Shanley
 Barbara Baumecker
 Victor M. Bearg
 Nancy Becker
 Frederick and Doranne Bigelow
 Joan M Birchenall
 Barbara A. Blair
 Mary Blair
 Stephen Boyack
 Derek Bridger and Roxanne Mancherje
 Susan and Henr Bristol
 Deb Brockway
 Katherine Brush
 Michael Buriani and Kathleen Gilson
 Kevin Burkman and Margaret Martonosi
 David and Linda Byers
 Margret Van Vuuren and Scott Chasalow
 Heidi Mass and Andrew Chen



James McCormick (l) and Artist James Fiorentino at Point Breeze Reception, Fall 2021.

Marianne Chorba
 Story Clark and Bill Resor
 Wendy Clarke
 The Edward T. Cone Foundation
 County of Mercer
 Christopher Davis
 Bill and Joanne Dix
 Douglas and Constance Dixon
 Andy Dobson and Anna Marie Lyles
 Julie Drawbridge
 Stephen Eaton and Sandra Jones
 Ruth Ekstrom
 Brad and Sophie Evans
 Robert and Irene Ey
 Lee and Ann Farnham
 Johan and Emily Firmenich
 William Flemer and Louise Hutner
 John Frederick
 Eric Armour and Katherine Fullerton
 Scott W. Fulmer
 Janet Heroux and Abram Gabriel
 Russell & Deborah Galen
 Lynda Goldschein
 Alice Grebanier
 Geoffrey Green
 Amy Greene
 Eric and Barbara Greenfeldt
 Edgar and Diane Griffith
 Louise Gross
 Edward Groth
 Ken Guilmartin
 Sally Gullette
 John Gutman and Elizabeth Duffy
 Lee and Lois Harrod
 David and Dana Haymes
 Hilary Hays
 Anne and Robert Hayton
 Marie-Louise Hendel
 Andrea Higginbottom
 Joseph and Dottie Highland
 Carol and Andrew Hollingsworth
 Vincent Janoski and Sue Seferian
 Cynthia and Markian Jaworsky
 Alan Johnson and Dorothy Aicher
 Jotham and Gracie Johnson
 John P Kalmbach
 Sally Kapner
 Stan and Adria Katz
 Joe Kazimierczyk
 Sue Kemp
 Julian and Darryl Kestler
 Carol Keyes
 Jerre & Deb Kilmer
 David Klaus
 Lawrence Koplik and Sarah Roberts
 David Krauss and Deborah Torh
 David LaMotte and Jani Rachelson
 William and Martha Lashbrook
 Alexander and Janet Laughlin
 Lawson Valentine Foundation
 Thomas Lederer

Steven and Bonnie Lederman
 Robert Lerner and Jill C. Feldman
 Marsha Levin-Rojer
 Howard and Gillian Levy
 Lawrence and Roseann Lewis
 Byron Lum and Mo Lin Yee
 Rita Asch and Frank Magalhaes
 John & Carol Marsland
 William and Geniva Martin
 Lester and Sylvie Mayer
 Patrick Bernuth and Michelle McKenna
 Patrick and Joanne Meehan
 Thomas Merolla
 Richard Miles and Susan McCoy
 C. Schuyler and Liza Morehouse
 Raymond and Barbara Newman
 Eve Noon
 Tasha O'Neill
 Thomas Ogren
 Carla Olsen
 Daniel Pace
 Scot Pannepacker and Heidi Wilenius
 Joanne C. Pannone
 Susan and Anthony Parisi
 Kerry Perretta
 Geoffrey Peters
 Dallas Piotrowski
 Doug Raichle
 Keith and Anita Richmond
 Brian and Carol Rogaski
 Michael Rothwell and Judy Venonsky
 Robert and Marsha Russo
 Celia D. Ryan
 Vanessa Sandom and Carl Seiden
 George H. and Estelle M. Sands Foundation
 Allen and Carol Schacht
 Mark Schlawin and Ilene Dube
 James and Sheila Schnell
 John M Seabrook
 James and Eileen Shissias
 Christopher and Catherine Sims
 Thomas P. Smith and Gayle Henkin
 Anne and Zoltan Soos
 Lorraine Sova
 Susan Spaeth
 Winnie Spar
 Martha Sword
 John and Maude Tatar
 Joseph & Donna Tully
 Barbara Fishman and Thomas Van Essen
 Robert Vichnevetsky
 William & Andrea Wallace
 Mary Waltham
 Holly Page Welles and Rob Thomas
 Ralph and Joan Widner
 Robert Willig and Virginia Mason

Continued on page 8

Stewards

Continued from page 7

Hilary Woodward
David Strik and Margaret Wreen
David and Marcelle Zebuhr
Elizabeth Zingg

STEWARDS FOR 5+ YEARS

Gary and Patty Ahrens
George and Ashley Aitken-Davies
Jonathan and Mary Baum
Gerrit and Barbara Bleeker
Nancy Burns and Daniel Kuntz
Susan Burns
James and Jo Butler
Gretchen and David Buxton
Ben and Gail Cahill
Lisa Caiafa
Woodrow and Meg Carsky-Wilson
Claudia and Greg Classon
Pat Coleman
Tim Cresson and Lenora Kandiner
Alfred and Melisande D'Alessio
Larry and Mimi Danson
Peter and Kristin Dawson
Paul and Amy Decker
Christopher and Donna DeGrazia
Connie Deymann
Anastasios Diamond
Joel and Marsha Dowshen
Larry and Wendy Evans
Nancy and Flip Faherty
Huck Fairman
Donald and Christine Fetzer
Murray and Roberta Fineman
Leo and Pam Fitzpatrick
Ronald and Janice Flaugher
Eliot and Marsha Freeman
Steve Friedman
William and Dorothy Gaboda
Joyce Galanter
Gary & Deborah Gartenberg

Maryanna and Gerard Geier
Joseph and Sonia Gessner
David Goldberg
Theodore Golfinopolis
David and Ann Goodwillie
Griffin Cole Fund
Bryan Grigsby and Susan Van Dongen
Ling Guo
Robert Heil
Michael and Carol Hollander
Doug Honnold
Tom and Karen Horn
Scott Howes and Jamie Howard
Andrea Hyde
Steven Isaacson and Laura Lichstein
Bart and Lorraine Jackson
David Johnson
Boris and Nicole Katz
Maria and Gregory Kaufmann
Brian Ignatin - Kermesse Sport
Bert G. Kerstetter
Richard and Christine Kitto
Charles Knights
Robert and Mary Kozikiewicz
Michael and Bridgette Kunst
Fay Lachmann
Yuki Moore and Jeffrey Laurenti
Elvera Leader
Leona Lee
Albert Leung and Wen-Ling Yang
Rhoda Lewis
Derek and Diana Lidow
Edward Linky
Michele Mariano
Patrick Austermann and Wiebke Martens
James and Betsy McClure
Mary Beth & Bruce Michael
Mary M. Michaels and Philip S. Getty
Charlie and Kristina Miller
Walter Mizziuk
Diana Moore
Steven Rabbe and Meredith Moore
Geoffrey and Carron Morris
Laura Napoli and Tom Watson
Cynthia and Leon Neely



James E. Lynch, Jr. received the Donald B. Jones Conservation Award at the 2021 Greenway Gala for his commitment to clean water and preserving land in New Jersey. To his left is Assemblywoman Carol Murphy and to his right is Bordentown Mayor Jennifer Sciortino.

Phoebe Nobles
Dana S. Oley
Santford Overton
Stephen and Lise Pacala
Linda and Michael Perlin
Frances Perlman
Philip S. Harper Foundation
Stephen Phillips and Candace Jones
Stewart and Karen Prager
Steven Rabbe and Meredith Moore
Drew and Kathryn Ann Rankin
Robert and Elizabeth Redmond
Amy and James Regan
Joe and Joyce Reynolds
Harold Rivkin
Adrienne Rodewald
Joan and Gerald Ruderman
Mark Sams
Douglas and Carlana Sargent
David and Molly Schneider
George G. & Elizabeth G. Smith Foundation, Inc.
Doris Spencer
Elizabeth Starr
Marjorie Steinberg

Kathy Easton and Robert Suttmeier
W. Bryce Thompson Foundation
John Varga
John Jackson and Ann Vaurio
Meredith and Henry Von Kohorn
Frederick and Jennifer Wasserman
Matthew and Suzan Wasserman
John and Sarah Waterbury
Dennis Waters
Caron Wendell
Keith Wheelock and Georgia Whidden
James and Martha Wickenden
David Wilcove
Catherine Mauger Williams
J. Michael and Pamela Williams
Betty M. Wise
Mary Wood
Rick Wright
Jane Zamost
Christine Fowler Zelly



2021 Masquerade Parade at St. Michaels Farm Preserve



Washington Crossing Audubon Society members realistically portrayed a Bald Eagle with a chick in a nest.



Rutgers Master Gardeners of Mercer represented the "good" and "bad" insects that are found in gardens.



Hannah Suthers and friend having fun at the parade.

2021 Volunteers

D&R Greenway thanks our loyal volunteers who play a significant role in supporting our staff and moving our organization forward. Their collaborative contributions continue to build community and are invaluable to the growth and success of D&R Greenway.

EXPERT BIRDERS: D&R Greenway partners with expert birders from the Washington Crossing Audubon Society. These volunteers regularly identify and count bird species on our preserves. This data is submitted to ebird.org at the Cornell Lab of Ornithology, an extensive data source for basic information on bird counts and the earth's biological diversity through research, education and citizen science.

PLANT NURSERY: Volunteers learn about, grow and care for native plants. Their valuable participation with watering and caring for nursery plants, and helping the native plant sales, raises funds to preserve and steward more land.

STEWARDSHIP AND TRAIL STEWARDS: This resolute group enjoys true community spirit as they Keep Open Space Open! They remove invasive species, restore habitats with native plants and maintain trails. In 2021, socially distanced and masked volunteers helped D&R Greenway staff plant trees.

NEW JERSEY TRAILS: From October to May, led by former Board Chair, Alan Hershey, skilled volunteers move boulders,

clear brush, create stream crossings, and build bridges to create welcoming trail experiences – special places for people to connect with the land – www.njtrails.org.

PHOTOGRAPHERS AND GRAPHIC DESIGN: A talented group of photographers and designers dedicate their time and expertise to contribute to D&R Greenway's public outreach, website, newsletter and interactive trail Apps.

SHARING GARDEN VOLUNTEERS AT ST. MICHAELS FARM PRESERVE: Thank you to our gardeners who took time from their own gardening schedules to plant, water, weed and collect produce from the sharing garden. In 2021, we donated 1,125 pounds of produce to those in need through the Chubby's Project.

WILLING HANDS AND EVENT VOLUNTEERS: While remaining socially distanced, this enthusiastic group of volunteers helped D&R Greenway promote a conservation ethic by processing mailings, assembling goody bags for the Masquerade Parade and supporting fall events while spreading the good word about D&R Greenway.

To learn about volunteer opportunities with D&R Greenway Land Trust, please e-mail us at info@drgreenway.org or visit www.drgreenway.org. Also like us on Facebook and follow us on Instagram.

EXPERT BIRDERS

Juanita Hummell
Fairfax Hunter
Sharyn Magee
Hannah Suthers

NATIVE PLANT NURSERY

Kathy Brody
Judy Colburn
Dorothea Dietrich
Maria Flynn
Mimi Mead Hagen
John Hunt
Jeffrey Keyton
Cynthia Sage
Ann Soos
Gayathri Srin
Susan Tarr
Kathy Titus
Ann Vaurio
Holly Welles

STEWARDSHIP AND TRAIL STEWARDS

John Aglitz
Jim Amon
Marissa and Linda Balto
Jay Bermann
Deb Brockway
Ken Carr
Center for FaithJustice
Peter Dawson
Toni DiCoco
Rich Dufort
Tom and Lynn Ebeling
Andrea Freshteh
Andrew Fredericks
Madeline Freundlich
Ryan Hartpence
Alan Hershey
Bob Heil
Jack Gallagher
Chris and Haven Krupa
Wendy Kvalheim and family
Tom Lederer
Susan Michniewski

Elisabeth Moran
Sreei Nair
Gretchen Oberfranc
Stewart Palilonis
George Point
Toni and Glorianne Robbi
Lynn Robbins
Mike Rodgers
Beth Rabbitt
Paul Schulke
Carl Seiden
Marna Seltzer
Seth Sherry
Alison Snieckus
Ian Snyder
Lisa Stolzer
Kelly Sullivan
Roger Thorpe
James Trowbridge
Helen Trpisovsky
Patrick Woodward and family
Mark Yearick

NEW JERSEY TRAILS ASSOCIATION VOLUNTEERS

Alan Hershey, Chair of NJ Trails Association
Mark Yearick, NJTrails website manager
Deb Brockway, Trail Crew Co-Leader
Gary Ahrens
Jim Andrews
Will Anklowitz
Rich Armington
Mark Bean
John Burghardt
Benjamin Burghardt
Janet Cook
Tom Cooper
David D'Allesandro
Tom Ebling
Peter Fengler
Ned Fletcher
Ricardo Garcia Sanchez
Jeanne Garner

Serge Goldstein
Bob Heil
Stephen Highcock
Caroline Jahn
Alex Johnson
Jeffrey Johnson
Ryan Kennedy
Mary Beth Kully
Diane LeBon
Kathy Manetas
Prithvi Mohapatra
Lok Mohapatra
Rick Ober
Abdurrahman Ozmen
Dan Pace
Rich Pang
Kevin Rise
Toni Robbi
Anita Saynisch
Robin Schore
Linda Silber
Pete Staats
Carol Staats
John Stanton
Megan Wang

POINT BREEZE VOLUNTEERS

Arrows 4 American Indians
Bordentown Historical Society
Yvonne De Carolis
Conserve Wildlife Foundation of NJ
Daniel Druckenbrod
Joel Dowshen
James Fiorentino
Rebecca Wilkinson Fleder
Friends for the Abbott Marshlands
Sally Kapner
Doug Kiofsky
Bonnie Goldman, Esq.
Dr. Steven Lederman
Assemblywoman Carol Murphy
Tim Price
Valerie Sassaman
John Schroeder
Senator Singleton and his volunteer group
Peter Tucci, Esq.
Dr. Richard Veit
Marian Zweibel

PHOTOGRAPHERS GRAPHIC DESIGN

David Anderson
Philip S. Getty
Brenda Jones
Mahlon and Heather Lovett
Mary M. Michaels
Tasha O'Neill
Alanna Jamieson Papetti
Charles R. Plohn
Harold Quinn
Kelly Sullivan

SHARING GARDEN VOLUNTEERS

Ken Carr
Julie Drawbridge
Corinne Egner

Carrie Ellimore-Tallitsch
Kerry Goodwin
Chris Harford
Bob & Stephanie Harris
Paula Hearle
Jenny Glenn
Lois Kotkoskie
Diane Landis
Joan Marr
Marion McLusky
Barbara Merry
Cynthia O'Connor
Ali Parrington
Melissa Printon
Jill Ross

WILLING HANDS AND EVENT VOLUNTEERS

Josephine Allen
Julia Benedict
Bristol-Myers Squibb
Sue Choo
Margee Harper
Alan Hershey
Adrian Kvalheim
Wendy Kvalheim
Pat Lone
Sally Mickelsen
Valerie Meluskey
Dana and Milo Molina
Tasha O'Neill
Jay and Sarah Ottinger
Marsha Russo
Kelly Sullivan
Ted Thomas



Stuart School students with youth group FaithJustice removed invasive species in preparation for a native planting on D&R Greenway's Larson Sisters Preserve. The Lawrence Hopewell Trail will extend through the soon-to-be planted wildflower meadow.



Legacy Gift

Continued from page 1

“What a wonderful, transformational gift from the Johnson family! I look forward to hearing about it in the coming months (and years!).”

“This is a game-changer and can hopefully wake others up to engage in such significant and substantial land donations. The long term impact on ecosystems, wildlife, and human health is unprecedented. With heartfelt congratulations!”

“I want to express the excitement I felt when I heard the news. Once again, our natural world is a little larger, and safer in staying green and accessible, thanks to D&R Greenway Land Trust.”

“A very moving tribute to Betty, her deep and obvious connection to all of you at D&R Greenway, and in the end her dream realized to have an incredibly important piece of magnificent land gifted for all to take in.”

“Betty was one of a kind and so wonderfully generous. I am eternally grateful that she was so intent on land preservation in this region. Her support for D&R Greenway projects will have an eternal affect.”

The Governor of New Jersey, Phil Murphy, sent his congratulations:

“Thankful to the family of late philanthropist Betty Wold Johnson for gifting her nearly 800-acre historic Hopewell farm to D&R Greenway Land Trust—ensuring generations of New Jerseyans will be able to enjoy the beautiful open space.”

And this came from NJDEP

Commissioner Shawn LaTourette:

“This gift of open space in honor

of Betty Wold Johnson is an incredible act of kindness and a service to our New Jersey community that will reach across and connect generations—the way our natural resources and investments in their good care always do.”

Over her decades-long relationship with D&R Greenway, Betty Wold Johnson expressed her concern that New Jersey, the most densely populated state in the country, was running out of open space. She cared deeply about

“We’re the Garden State. Where’s the Garden going to be one day if we don’t take care of the land? Let’s try and save as much as we can. There are lots of ways you can do it.”

— Betty Wold Johnson

the importance of preserving as much land as possible, and knew it was a forever legacy.

The gifted property sits high on a hill with sweeping views across the Hopewell Valley, and holds great ecological value for birds and wildlife. Larger in size than Hopewell Borough, most of the land is in Hopewell Township and ten minutes from Princeton. It took Betty Wold Johnson forty years to assemble properties into a contiguous block of fields and woods that are large enough to be thought of as a “landscape” rather than as a “property.” The expansiveness is what makes this special place so valuable for birds, animals and people. It feels like a National Park in your backyard.

In fact, the Johnson landscape contributes to the region’s inclusion

in the Crossroads of the American Revolution National Heritage Area, so designated for its Revolutionary War-era historic significance.

Mayor Paul Anzano of Hopewell Borough recognizes the significance of this land to his community:

“Having this historic and beautiful property preserved in such close proximity to the borough is a treasure that displays the generosity of Betty Wold Johnson and her family. With this land on the north and D&R Greenway’s St. Michaels Farm Preserve on the south, we are ringed by a greenbelt that makes this an especially desirable place to live.”



Betty Wold Johnson expresses the importance of preserving land. (photo from video by The Color Crew)

Contiguous with two other D&R Greenway preserves, the Sourland Ecosystem Preserve and popular Cedar Ridge preserve, the linkage of protected land secures migratory corridors and habitat. Running through the property is a tributary stream to the Stony Brook, a state-designated high priority waterway.



Hillside Farm includes vast farm fields that preserve the agricultural heritage of the region. (photo: Leigh Visual Imaging Solutions)



A mix of fields, forest and water features provides diverse habitat for birds and wildlife. Ecotones where land transitions between two biological communities are often richer in species than either community alone. (photo: Leigh Visual Imaging Solutions)

The land is currently closed to the public. D&R Greenway is taking a thoughtful, strategic approach to determine how best to carry out Betty’s vision for the property before opening some of the land for public access. We ask that the community is patient while we consider placement of future trails so as to protect wildlife and maintain the land’s historic and agricultural heritage.

The Mayor of Hopewell Township, Courtney Peters-Manning, looks to the future:

“We are thrilled to know that our residents will benefit from these preserved acres and future trails where they can connect with the land. Our township’s commitment to land preservation and our partnership with D&R Greenway remains strong as we look forward to enjoying the benefits for years to come.”

D&R Greenway expects to work with partners to care for natural resources and create opportunities for the public to experience the land. Friends of Hopewell Valley Open Space (FoHVOS) has been a partner with D&R Greenway at Woosamonsa Ridge Preserve in Hopewell, and will lend a hand here, too.

Lisa Wolff, Executive Director of Friends of Hopewell Valley Open Space, expresses her commitment to a partnership:

“We applaud D&R Greenway for assuming the tremendous responsibility that accompanies land preservation of this magnitude. FoHVOS experts in rare species, invasive species, and forestry planning will help safeguard the property’s enduring beauty and conservation value.”

Biologists from Conserve Wildlife

Foundation of New Jersey will document mammals and amphibians on this never-before surveyed land. Expert birders from Washington Crossing Audubon Society, led by Hannah Suthers and Sharyn Magee, will create an inventory of birds.

Linda Mead, President and CEO of D&R Greenway, remembers Betty Wold Johnson pointing out a tree where an owl roosted on the edge of a wooded area. With hundreds of acres of forest and an equal amount of open fields, she describes the sensation of being on the land:

“Standing in the center, looking across fields as an orange sun sets in the sky, takes your breath away. You can feel the sense of peace.”

Over her decades-long partnership with D&R Greenway, Betty Wold Johnson provided generous support to many preservation projects that have become treasured community assets. In a video on D&R Greenway’s website, you can hear from Betty in her own words:

“We’re the Garden State. Where’s the Garden going to be one day if we don’t take care of the land? Let’s try and save as much as we can. There are lots of ways you can do it. Save your land... forever.” 🌿



The newly-gifted land following a fresh snowfall is a truly magical place. (video capture: The Color Crew)

To watch a video about this land gift, please visit www.drgreenway.org

Partners in Preservation

We thank our Partners in Preservation and extend a warm welcome to our first-time donors to the D&R Greenway family. D&R Greenway's Partners in Preservation realize preserved open space is important—providing clean water to drink, fresh air to breath and healthy foods to eat. They know spending time outdoors in nature has a positive effect

on health. Outdoor exercise lowers stress and strengthens muscles, improving well-being. Preserving natural and agricultural landscapes supports our community by providing, quite literally “common-ground”—a shared continuity of experience with the land that extends across generations. We are grateful to all who join us as Partners in Preservation.

Donations Received January 1, 2021 to December 31, 2021

TRIBUTARY DONORS (\$500 TO \$999)

Anonymous (1)
Joseph Amon and Erin Galbraith
Benjamin Bartos
Katherine Benesch
Katherine Benesch Charitable Fund
at the Princeton Area Community
Foundation
Sassy Weinstein and Ezra Bobo
Karen Brodsky
Franta Broulik
Katherine Brush
John Buckwalter
Michael Camp
George and Anne Carcagno
Peter J. Carril, Jr.
Wendy Clarke
Corcoran Family Fund
Christopher and Donna DeGrazia
Mervin Dilts and David Murphy
Bill and Joanne Dix
Andy Dobson and Anna Marie Lyles
Elizabeth Fillo and Christopher Councill
James and Jess Fiorentino
Ronald and Janice Flaugher
Debbie Freedman and Avram Paradise
Steve Friedman
Garden State Watercolor Society
Alexandra Gerry
Sally Gullette
Ling Guo and HenLiu Chen
John A. Gutman
William and Barbara Happer
The Happer Family Fund at
Renaissance Charitable
Margee Harper
Thomas and Archer Harvey
The Emily and John Harvey
Foundation

David and Dana Haymes
William and Aline Haynes
Joseph and Dottie Highland
Highland Mills Foundation
Landon and Sarah Jones
Stephanie Jones
Haig and Carol Kasabach
Nicole and Boris Katz
Lois Kotkoskie
The LAK3 Fund at Vanguard
Charitable
Susan Kunreuther
Mary and Charles Leck
James and Cate Litvack
Peter Macholdt and Kathy Fedorko
Maris Family Fund at Fidelity
Charitable
Tom Mason and Emily Vickers
Joseph and Tamera Matteo
The Matteo Family Charitable Fund
at Schwab Charitable
John McGoldrick
The McGoldrick Family Fund at Ayco
Charitable Foundation
Patrick and Joanne Meehan
Mary Michaels and Phil Getty
Douglas Miller and Tari Pantaleo
Sandra Simpson and Kenneth Misiak
The Sandra Simpson Charitable Fund
at American Endowment Foundation
Diana Moore
Elizabeth Moran
Raj and Elaine Nigam
Phoebe Nobles
The Philip Harper Foundation
Old York Cellars Winery
Sharon Oley
Jeanne Perantoni and Bruce Jordan
Charles and Judith Pesce
Theodore and Elizabeth Peyton

Elwood and Jacquie Phares
The Pratt Family Foundation
Drew and Kathryn Ann Rankin
Joan and Gerald Ruderman
John and Karen Sabino
Greg and Elizabeth Samios
David and Molly Schneider
The Molly and David Schneider
Family Fund at Vanguard Charitable
John M Seabrook
The John Seabrook Foundation at
Fidelity Charitable
Doris Spencer
Robert and Sharri Steen
Peter and Ronnie Tate
Joseph and Donna Tully
Barbara Fishman and
Thomas Van Essen
Lee and Melinda Varian
Ann Vaurio and John Jackson
Teddi and Fong Wei
The Theodora and Fong Wei Fund
at The Princeton Area Community
Foundation
David Wilcove
Van and Myra Williams
Susan N Wilson
Ned Wingreen and Rachele Simon
The Simon Wingreen Fund at
Fidelity Charitable
Jack and Janet Wolinetz
The LJ3 Foundation at Fidelity
Charitable
Brann and Ellen Wry

Felicia Montineri and Maryellen
Darragh
Helge-Stabe Deaton
Pepper and Liza deTuro
David and Constance Dixon
Joel and Marsha Dowshen
Julie Drawbridge
James Engel
Flip and Nancy Faherty
Stephen Fortunato
Steven Frakt and Marlane Lockheed
Eric and Elizabeth Friedman
Janet Heroux and Abram Gabriel
The Garden Club Of Princeton
Elizabeth Garver
William and Anne Gates
Emanuele Gillio
Lynda Goldschein
Jay Gompper
Sam Hamill
George and Diantha Harrington
The George C. and Diantha
C. Harrington Fund at Fidelity
Charitable
Lois and Lee Harrod
Michael and Carol Hollander
Helen Hunt
John Hunt and Barbara Brizzee
Robert and Maryann Isham
Erica Johanson and James Powers
Maitland and Susan Jones
Robert Karp and Linda Oppenheim
Oppenheim Karp Charitable Fund
at Schwab Charitable
Marvin Bielawski and Arno Kastner
Joe Kazimierczyk
David and Maureen Kimball
Richard and Christine Kitto
Peter and Seva Kramer
Kathryn Lamb
Benedetta Lambert
David LaMotte and Jani Rachelson
Stephen Lederman and Bonnie
Goldman and the Bordertown
Historical Society
Mitchell Liebowitz and Susan
Kirkland
Robert Lerner and Jill C. Feldman
Ellen and Harry Levine
Claudia and Andy Link
Edward Linky
Sabry and Anne Mackoul
Donald and Gay MacQueen
John Maret and Pat Brundage
Wiebke Martens and Patrick
Austermann
Cecilia and Michael Matthews
Lester and Sylvie Mayer
Richard Miles and Susan McCoy
Bryan and Elizabeth Mitchell
Walter Miziuk
Bill and Susan Moody
Meredith Moore and Steven Rabbe
Pam and Gary Mount
Carol Murphy
Evgeny and Sophie Naumov
Eileen Bruns and Christine Newman
James Ohls and Judith Pollack

TRAIL DONORS (\$250-\$500)

Anonymous (2)
Adrianne Tymiak and David
Ackerman
The David Ackerman and Adrienne
Tymiak Charitable Fund at Fidelity
Charitable
Richard and Susan Armington
The Armington Family Charitable
Fund at Schwab Charitable
James Bash
The Martens Bash Foundation at
Fidelity Charitable
Mary and Jon Baum
Barbara Berkman
Carroll Bever
Peter and Helena Bienstock and the
Shawangunk Valley Conservancy
Kathleen Biggins
Ruth Blattenberger
Beatrice Bloom
Edward and Barbara Bromley
William Brown
Greg Burnham
Jo and James Butler
Margret Van Vuuren and Scott
Chasalow
Andrew Chen and Heidi Mass
Charles and Cindy Clark
Story Clark Resor
Thomas Clarkson and Kay Hancock
John and Esther Collom
Larry and Mimi Danson



Sy Marchand with his grandsons at the Tribute for Phyllis Marchand life celebration held at the Johnson Education Center last October.

Stephen and Lise Pacala
 Robert Piasio
 Frances L. Preston
 Richard A. Reeves and
 Joyce Schneiderman
 Barbara Ross
 Marsha and Robert Russo
 Mark Schlawin and Ilene Dube
 The Schlawin/Dube Charitable Fund
 at Fidelity Charitable
 Austin and Ann Starkey
 Patricia T. Stroud
 Kathy Easton and Robert Suttmeier
 Jeffrey Tener
 Terracycle US, LLC
 On behalf of Lindsey Van Zile
 Penny and Ted Thomas
 The Penny and Ted Thomas Fund
 at the Princeton Area Community
 Foundation
 Howard Tomlinson and
 Kathryn Poole
 Van Note-Harvey Associates, Inc.
 Michael and Mary Wagner
 Jack and Happy Wallace
 Matt and Suki Wasserman
 Dennis Waters
 Miquelou L. Weyeneth
 Robert and Florence Wharton
 Keith Wheelock and Georgia Whidden
 Robert Willig and Ginny Mason
 Mark & Barbara Witmer
 William and Elizabeth Wolfe
 Mary Wood
 Jay and Theresa Wrobel
 The Wrobel Family Gifting Fund
 of the Bank of America Charitable
 Gift Fund

**WILDFLOWER DONORS
 (UP TO \$249)**

Anonymous (4)
 Howard Adams
 Paul and Suellen Adezio
 Gary Ahrens
 Judith Albert
 Allegheny County Firefighters Local
 1038
 Ernest and Geneva Anastasio
 Mary Anne & Bill Anderson
 William Anklowitz
 Kristin Antonello
 Susan Anvy
 Grace Archer
 Volker and Ulli Arendt
 Jef Armstrong
 Susan K. Atix
 Christopher and Amy Baldwin
 Dan and Linda Balto
 Kyle and Nancy Barich
 Al Barker



Volunteers from Bristol-Myers Squibb helped our staff prepare for our Masquerade Parade at St. Michaels Farm Preserve. It was fun to invite the public to celebrate "Birds, Bats and Bugs" with us!

Christopher Barranco
 Linda Barth
 George Bateman
 Barbara Baumecker
 Victor M. Bearg
 Nancy Becker
 Maryanne and David Belanger
 Alfred Bendixen
 Mary Bentley Robin
 Gerald Berkelhammer
 Leonard Berlik
 Roger and Erika Bergquist
 Elisabeth Bish
 Pamela Bland
 Gerrit and Barbara Bleeker
 Catherine Bliss
 Martin and Anne Bloomenthal
 Michael and Terry Bolan
 Martha Bolster
 Adrienne Booth
 Stephen Boyack
 Ted and Jane Boyer
 Susan Boyles
 Lise Thompson and Robert Brander
 Mark and Sally Branon
 Derek Bridger and Roxanne
 Mancherje
 David Briegel
 Timothy and Wendy Brill
 Susan and Henry Bristol
 Lindsey Brooks
 Carol and David Brown
 Garrett Brown
 Stephen Schaeffer and Sandy Brown
 Sean and Deirdre Buckley
 Caroline Buckley

Michael Buriani and Kathleen Gilson
 Sarah Alicia Burkman
 Kevin Burkman and
 Margaret Martonosi
 Nancy Burns and Daniel Kuntz
 Susan Burns
 Catherine Burrow
 Patricia Butcher
 Sheree Butterfield
 Gretchen and David Buxton
 David and Linda Byers
 Ben and Gail Cahill
 The Ben and Gail Cahill Fund at
 Schwab Charitable
 Lisa Caiafa
 Steve Calvano
 Dennis and Eva Campagnoli
 Byron Campbell
 John Cantelli
 Susan Carril
 David Carroll and Mary Enright
 Woodrow and Meg Carsky-Wilson
 The Carsky-Wilson Family Fund at
 Renaissance Charitable Foundation
 Mary Ann Casey-Schino
 John R. Cassarini, Jr.
 Georgette Chalker
 Horace and Alice Chandler
 Thomas and Ann Chapman
 Mary Beth Charters
 Marianne Chorba
 Richard and Sally Chrisman
 Lindsey and Roberta Churchill
 Gene Ciccimaro
 Jack and Ronnie Cimprich
 Susan Anderson and Ben Cittadino
 Claudia and Greg Classon
 Isabelle Clauss
 John and Mary Clawson
 Alastair and Lynn Clemow
 Larry and Mary Coffey
 David Colby
 Pat Coleman
 Brenda Considine
 Karen Gordon and Frederick Cooper
 Lewis and Lynn Coopersmith
 The Coopersmith Family Fund at
 Renaissance Charitable Fund
 Cynthia Coritz
 Jean Crane
 Tim Cresson and Lenora Kandiner
 Thomas and Mary Cullen
 Patrick R. Cullen
 Michael Cullinan
 Katherine Cunningham
 Curini Appraisal Co.
 Nancy Curtis
 Linda Danielson
 Julie and Duane Darienzo
 Dennis Davidson

Christopher Davis
 Yvonne De Carolis
 Paul and Amy Decker
 Paul and Patricia Dermody
 Nancy Derrico
 Bhanuprakash Devapatla
 Connie Deymann
 Anastasios Diamond
 Gerrit Dispersyn
 Muying Dow
 Beryl Doyle
 Ann Drago
 Matthew Drago
 Catherine Drake
 Sandhya Drinkwater
 Daniel Druckenbrod
 Sandra Jones and Stephen Eaton
 Alfred Eines and Karen Alexander
 Kate Einspahr
 Nancy Engel
 Peter Erdman
 Peter and Linda Esposti
 Brad and Sophie Evans
 Larry and Wendy Evans
 Robert and Irene Ey
 Huck Fairman
 Yimeng Fan
 Lee and Ann Farnham
 Peter and Shaness Farrell
 Michael Fechtmann
 Steven Fecko
 Joseph and Dorothy Feinberg
 David Fellman
 Gina Ference
 Jane Ferry
 Donald and Christine Fetzter
 Murray and Roberta Fineman
 Cheryl Finger
 Heather Fischer
 Charles and Shirley Fisher
 Susan M. and Brian Fisher
 Pam and Leo Fitzpatrick
 Roberta Fleichman
 Patricia Flores
 Gunther Fox
 Kelly Fox
 Mark Freda
 John Frederick
 Eliot and Marsha Freeman
 Eric Armour and Katherine Fullerton
 Scott Fulmer
 Heidi Furman
 Eugene Fuzy
 William and Dorothy Gaboda
 Joyce Galanter
 John and Cheryl Gaskill
 Audrey and Moore Gates
 Tom and Tracey Gates

Continued on page 14



"Cape May Wabblers" by Ming Li.

Partners

Continued from page 13

Maryanna and Gerard Geier
 Ralph and Lois Gerstein
 Joseph and Sonia Gessner
 Gloria Gietz
 Catherine Girard
 Lynn Goedecke
 Stefan W. Goff
 Colleen Goggins
 Gertrude and William Golden
 Cynthia Goldsmith
 Fred and Selma Goldstein
 Michael Goldstein
 Theodore Golfinopolis
 Carol Goodheart
 Brandon Goodman
 David and Ann Goodwillie
 Kristen and O'Neil Grady
 Alice Grebanier
 Peter Green
 William Green
 Eric and Barbara Greenfelt
 The Eric and Barbara Greenfelt
 Fund at Door County Community
 Foundation
 Barbara Greenstein
 Alice Greenstone
 Christopher and Dorota Gribbin
 Stephen M. Griffies and Maria
 Benito-Herrero
 Edgar and Diane Griffith
 Bryan Grigsby and Susan Van Dongen
 Louise Gross
 Edward Groth
 Erica Guarnaccia
 Gary Guarnaccia
 Joseph Guarnaccia
 Karen Guetersloh
 Thomas Vogt and Gwen Guglielmi
 The Guglielmi Volt Giving Fund at
 Fidelity Charitable
 Hande Gumuskemer
 Ira Guterman
 John and Jill Guthrie
 Carl and Carol Haag
 Oliver Hamill and Kate Webb
 Leslie and Deborah Hamilton
 Helen D. Hamilton
 Timothy Hand
 Nina Harlan
 Margaret Harmsen
 Jared Harpster
 Thomas Harrington

Kathy R. Harvey
 Daniel and Helen (Nell) Haughton
 Hilary Hays
 Ann and Robert Hayton
 Robert Heil
 Cathy Heller
 Carl Hemmingsen
 Marie-Louise Hendel
 Richard and Nancy Henkel
 Margaret and Cullen Herald-Evans
 Mark Herzberg and Patricia Sheridan
 LaVonne Heydel
 Andrea Higgenbottom
 Stephen Highcock and Cynthia Dixon
 Lois Hilimire
 Jeff Hoagland and Michele Hamilton
 William Hobart
 Jane Hochman
 Ann Hoffenberg
 Carol and Andrew Hollingsworth
 Michael Holtz
 Cindy Hoogland
 Elizabeth Horn
 Karen Horn
 Eleanor Horne
 Herbert and Carol Horowitz
 Kaetra Horton
 Scott Howes and Jamie Howard
 Thomas Hudzik
 James Huffman and
 Barbara Clements
 James and Connie Hughes
 Marc Huguenin
 Anne Baxter Humes
 Hunterdon Hiking Club
 Elizabeth Hutcheon
 Andrea Hyde
 Yaron Inbar and Yaretta Pawlinsky
 Steven Isaacson and Laura Lichstein
 Lillian Rankel and Andrew Jackson
 Bart and Lorraine Jackson
 Vincent Janoski and Sue Seferian
 Cynthia and Markian Jaworsky
 Alan Johnson and Dorothy Aicher
 David Johnson
 Grace and Jotham Johnson
 Grace Previty Johnston
 Michael and Enriqueta Johnston
 Karla Jones
 Carolyn Jones
 Stephen and Florence Kahn
 John P Kalmbach
 Kenneth and Sally Kapner
 Deb Karvelas
 Theresa and John Kashner



Bahai'is of Central New Jersey welcomed participants to their colorful "float" at the Parade.

Stanley and Adria Katz
 Maria and Gregory Kaufmann
 The Gregory and Maria Kauffman
 Charitable Fund at Fidelity
 Charitable
 Virginia Kayser
 Ann Kazak
 Kerry Kazak
 Tara Kazak
 Mark Kearney
 Linda Kelly
 Susan Kemp
 Susan Kemp Family Foundation
 Craig Kenkelen
 Brian Ignatin - Kermesse Sport
 Stephen Kern
 Julian and Darryl Kestler
 Carol Keyes
 Avedis and Laura Khachadurian
 Edward Kilbourne
 Jerre and Deborah Kilmer
 Michael Kirsh
 Wendy Kistler
 Norman Klath
 David Klaus
 Maryella Hannum Preben Knapp
 Charles Knights
 Linda Knights
 Teresa Knipper
 Alan Kooney
 Lawrence Koplik and Sarah Roberts
 Kent Koping
 Robert and Mary Kozikiewicz
 David Krauss and Deborah Toth
 William and Barbara Krisak
 Linda Kunst
 Kim Kurki
 Rodger and Edith Labaw
 Fay Lachmann
 Don and Cynthia Lara
 Elizabeth Larkin
 Laurie Larson
 William and Martha Lashbrook
 Alexander and Janet Laughlin
 Yuki Moore and Jeffrey Laurenti
 Ronald Lavine
 Elvera Leader
 Thomas Lederer
 Leona Lee
 Clark and Virginia Lennon
 Albert Leung and Wen-Ling Yang
 Marsha Levin-Rojer
 Carole and Simon Levin
 Steven Levine
 Howard and Gillian Levy
 James and Karen Lewis

Lawrence and Roseanne Lewis
 Rhoda Lewis
 Jan Lilly and Sandra Garrison
 Warren Libensperger
 Carolyn Lippencott
 Keena Lipsitz
 Mark Liss
 Joseph Logan
 John Loos
 Hannah Lugat
 Byron Lum and Mo Lin Lee
 Diane and John Lusdyk
 Joanne and Theodore Lutz
 Ann Lyons
 Brendon M Lyons
 Patricia MacNeal
 Virginia Maddock
 Rita Asch and Frank Magalhaes
 Prasanthi Mahendra
 Barbara Majewski
 Kathy Manetas
 Michele Mariano
 Eileen Marin
 Evelyn Marion
 Susan Marshall
 John and Carol Marsland
 Bill and Ellen Martin
 Katharine Martin
 Marc and Susan Matkov
 Donald and Patricia Matthews
 Mark Mayer
 Robert McClellan
 James and Betsy McClure
 Peter McCrohan
 Donald McGarrity
 Leslie McGeorge
 Colleen McKee
 Patrick Bernuth and
 Michelle McKenna
 John and Mary McLaughlin
 Doug McLeod
 Richard McNutt
 Douglas Meckel and
 Susan Michniewski
 Salil Mehta
 Thomas Merolla
 Stephen Meserve
 Mary Beth & Bruce Michael
 Charles Miller III
 Charles and Kristina Miller
 David and Katherine Miller
 Nancy Miller
 Joshua and Linda Milstein
 James Mitchell
 Linda Mollica
 Joseph Mollica



The Parade "float" by the FUTURO Program at LALDEF featured Monarch Butterflies as a symbol of migration, endurance, change, hope and life.

Heather Moore
 Elisabeth Morgan
 Joel and Marilyn Morgovsky
 Geoffrey and Carron Morris
 David Mueller and Ann Winn-Mueller
 Julia Murphy
 Leslie Nagler
 Leon and Cynthia Neely
 Robert Neise
 Louis and Mary Nepote
 Greenie Neuburg
 Raymond and Barbara Newman
 Horatio and Beth Nichols
 Eve Niedergang and Andy Weiss
 Eve Noon
 James and Kathy Nowicki
 Hank O'Donnell
 Elizabeth O'Donoghue
 Kristen and Neil O'Grady
 Rosemary O'Mara
 Thomas and Kate O'Neill
 Tasha O'Neill
 Edward O'Rourke and Julia Heinrich
 Charles Cressy and
 Gretchen Oberfranc
 Tom Ogren
 Carla M. Olsen
 Sanford Overton
 Daniel Pace
 Lisa Paine
 Eleanor Palmer
 Joanne Pannone
 Gerda Panofsky
 Melva Pante
 Alanna and Michael Papetti
 Susan and Anthony Parisi
 Parker McCay
 Patrick Parker
 Tonya Parnak
 Ali Parrington
 Jim Pascale
 Lisa Patterson
 Barbara Pauley
 Margaret Peak
 Deborah Pege
 Linda and Michael Perlin
 Frances Perlman
 Kerry Perretta
 Judith Perrine
 Molly Peterson
 Helen Pettit
 Dolores Phillips
 Robert Phillips
 Robert and Mary Pickens
 Linda Pickering
 The Linda J. Pickering Charitable
 Fund at Fidelity Charitable
 Dallas Piotrowski
 Judith Pinch
 Dorothy & Charles Plohn
 Pearl Podell
 John Polhemus
 Sandra Polk
 Benjamin Popken
 Allen and Rhona Porter
 Karen and Stewart Prager
 Stacey Pramer
 Princeton Yoga Community Center &
 Fyrefly Yoga
 Kevin Psarianos and Carolyn Zangara
 David Quinlan
 Douglas Raichle
 Ruth Randall
 Catherine and Robert Raphael
 Adam Ratner and Julie Zimmerman
 Robert and Elizabeth Redmond
 Ingrid Reed
 Joe and Joyce Reynolds
 Keith and Anita Richmond
 Jules and Marsha Richter
 Sarah Ringer
 Harold Rivkin
 Janet Robbins and Gary Woodward
 John Roberts



Special thanks to our speakers, Rebecca Wilkinson Flemer, M.S.; Dr. Daniel Druckenbrod; Dr. Richard Veit; James Fiorentino and the team from Conserve Wildlife Foundation of New Jersey, for sharing their insights on gardens, trees, archeology and birds at a special event at Point Breeze, Fall 2021.

Janet Robertson
 Michael Rockland
 Thomas and Janice Roddenbery
 Brian and Carol Rogaski
 Felix and Barbara Rossi
 Andrew and Beth Rothman
 Michael Rothwell and Judy Venonsky
 Joanne Rowley
 Daniel and Nancy Rubenstein
 David Rubin and Melanie Gray
 Jacqueline Davie-Ruggero and
 William Ruggero
 Celia Ryan
 Patrick Ryan
 Cynthia Sage
 Jeffrey and Melissa Salton
 Kenneth and Rachel Samoil
 Mark Samse
 Laurence and Helen Sanford
 Athena Sarafides
 Karen Sare
 Douglas and Carlana Sargent
 Valerie Sassaman
 Frank Sauer
 Patricia Sayles
 Allen and Carol Schacht
 Nicole Scheller
 Joseph Schmeltz
 Karen Schneider
 James and Sheila Schnell
 Blair and Colby Schoene
 William Schowalter
 Joel Schwartz
 Roger M. Schwarz
 Stuart C. Schwartz
 The Schwartz Family Fund at
 The Princeton Area Community
 Foundation
 Thomas and Diane Seessel
 Gerald P. Seid and Barbara Andrew
 Fred Serge
 Arpit Shah
 Joseph Shannon
 Sandy and Dan Shapiro
 Molly Sharlach
 Jenny Shinkfield
 James and Eileen Shissias
 Hank and Lisette Siegel
 Margaret Griffin and Scott Sillars
 Christopher and Catherine Sims
 Brian Skowronek
 Alan and Gail Smith
 David E. Smith
 Thomas Smith and Gail Heikin

David Snope
 Ian Snyder
 Anne and Zoltan Soos
 Lorraine Sovia
 Susan Spaeth
 Leslie Stambler
 Elizabeth Starr
 Steven Steinberg
 Marjorie Steinberg
 Diane Stewart
 Teresa Stimpfel
 Sharon Stoneback
 Donald Stryker and Diane Gruenberg
 Sarah Stryker
 Caren V. Sturges
 The Sturges Giving Account at
 Fidelity Charitable
 Mike and Phyllis Suber
 Martin and Leila Sulkes
 Samuel Surtees
 Hannah Suthers
 Ronald Sverdlow and Melissa Bohl
 Jesse Swanson
 Russell and Lois Swanson
 Deborah Swayne
 The Swayveth Family Fund at
 Fidelity Charitable
 Martha Sword
 Karen R. Tank
 Christopher and Susan Tarr
 The Christopher and Susan Tarr
 Fund at The Princeton Area
 Community Foundation
 John and Maude Tatar
 Merrill and Lucile Taub
 Amelia Taylor
 Barbara Taylor and Michael
 Koczwarra
 Jack Thorne
 Carl and Victoria Thune
 John Thurman and Hilary Winter
 Maryam Tirandaz
 Charles Toal
 Alice Hay and Marc Tolo
 The Marco Polo Fund at Fidelity
 Charitable
 Ralph J. Tolomeo
 Jason Tomecheck
 Diane Tozour
 Susan B. Travers
 Deborah Troiani
 Lindsey Trozzo
 Wendy Tucker
 Alan and Mindi Turin
 Susan Ultan

Pamela Jean V'Combe
 Gooitzen Vanderwal
 Albert and Maria Varga
 John Varga
 Ann Vehslage
 Jeffrey Vernam
 Robert Vichnevetsky
 Matthew and Lisa Visco
 Bryan Wagstaff
 Thomas Waldron
 Sarah Walker
 William and Andrea Wallace
 Patti and Matt Wallack
 The Matthew and Patti Wallack
 Charitable Fund at Schwab
 Charitable
 Hugo Walter
 Jennifer and Rick Wasserman
 John and Sarah Waterbury
 Torry and Judith Watkins
 Mona and Richard Watnick
 James and Judy Webb
 Caron Wendell
 David Wheeler
 Gary and Suzanne Wheelock
 James and Martha Wickenden
 Gloria and Jerry Wiernik
 Catherine Mauger Williams
 J. Michael and Pamela Williams
 Donald and Ruth Wilson
 Inge Wimmers Appeal
 Michael Winka
 Elizabeth Winkler
 Betty M. Wise
 Karen and Richard Woodbridge
 Linda Woodman
 Hilary Woodward
 Edward Wreen
 David Stirk and Margaret Wreen
 Rick Wright
 Ingrid Yurchenco
 Jane Zamost
 The Jane Zamost and Gary Karlin
 Fund at Fidelity Charitable
 David and Marcelle Zebuhr
 Christine Fowler Zelle
 Richard Zimmer and Marfy
 Goodspeed
 Anja Zimmermann
 Elizabeth Zingg
 Drs. John & Karen Zumbrunn



Business Partners in Preservation

D&R Greenway thanks our Business Partners in Preservation whose support demonstrates their respect and appreciation for natural lands, clean water and open space. Their investment in D&R Greenway is personal and a good business decision as they realize increased quality of life for their families, employees and future generations. In return,

D&R Greenway provides visibility for these businesses and corporations, both large and small, and encourages our supporters to patronize them in appreciation for their environmental commitment.

To learn more about our Business Partner program, please call Deb Kilmer, 609-578-7470.

Donations Received January 1, 2020 to December 31, 2020

\$10,000+ Leaders



**Wealth
Management**



The Stevens & Lee Companies
Powerful partnerships. Standout solutions.



\$5,000+ Conservators



GLENMEDE
Founded on ideals.
Built on ideas.



\$2,500+ Benefactors

**Music
Together**



studiohillier
architecture | urban planning | design

\$1,000+ Partners



Leigh
Visual Imaging Solutions
www.leighimaging.com



Callaway
Henderson

Sotheby's
INTERNATIONAL REALTY

Sowsian's Landscaping

CBIZ Borden Perlman



31 West Broad Street
Hopewell, NJ 08525
p: 609-466-3655
f: 609-466-1085

\$750+ Tributary Donors



Corporate, Foundation & Non-Profit Donors

Donations Received January 1, 2021 to December 31, 2021

CORPORATE, FOUNDATION & NON-PROFIT DONORS

Amy Greene Environmental Consultants
Baxter Construction
Bristol-Myers Squibb
CBIZ Borden Perlman
Cogentrix Energy
Callaway Henderson Sotheby's International Realty
Camden Bag & Paper Co.
Church & Dwight Co., Inc.
Creative Counsel, Inc.
Curini Appraisal Co.
Darwin Foundation
Davey Resource Group
David Huse Charitable Fund
Denver Foundation
Edward T. Cone Foundation
Faegre Drinker Biddle & Reath
George G. & Elizabeth G. Smith Foundation, Inc.
George H. and Estelle M. Sands Foundation
Geraldine R. Dodge Foundation

Glenmede Trust Company
Greater Washington Community Foundation
Griffin-Cole Fund
Harlingen Veterinary Clinic
Harris Surveying, Inc.
Highland Mills Foundation
James Fiorentino Visionary Arts
Larson Land Foundation
Lawson Valentine Foundation
Leigh Visual Imaging Solutions
Martin Appraisal Associates
Mary Owen Borden Foundation
Music Together and Heartbeat Music, LLC
NJM Insurance Group
NRG Energy
Old York Cellars
Philip S. Harper Foundation
PNC Private Bank
PSEG
RBC Wealth Management
REI Co-op
Sowsian's Landscaping
Stellitano Heating and Air Conditioning

The Stevens & Lee Companies
Studio Hillier
Van Note-Harvey Associates
The William Penn Foundation

MATCHING GIFT COMPANIES

Albemarle Foundation
Amicus Therapeutics Inc.
Bank of America Charitable Foundation & Employee Giving Program
The Benevity Community Impact Fund
Blackbaud/YourCause
BMS Matching Gifts Program
Church & Dwight Employee Giving Fund
Elsevier Foundation
ETS Cares Campaign
ExxonMobil Foundation
Give Lively
Johnson & Johnson Family of Companies
Mallinckrodt Pharmaceuticals
Network for Good
Pledgeling Foundation

The positiveNRG Fund
RBC Foundation – USA
Robert Wood Johnson Foundation

PUBLIC FUNDERS AND NONPROFIT PARTNERS

Alliance for Watershed Education
County of Mercer
Friends of Hopewell Valley Open Space
NJ Green Acres Program
Sourlands Conservancy
Garden Club of Princeton
Garden State Watercolor Society
National Audubon Society, Inc.
Princeton Photography Club
Washington Crossing Audubon Society
Stony Brook Garden Club
Stony Brook Millstone Watershed



In-Kind Contributions

D&R Greenway would like to thank our in-kind donors who have given their time and talent so generously.

Donations Received January 1 through December 31, 2021

Bahai's of Central New Jersey
Bordentown Historical Society
Bordentown Youth Sports
Calico Corners (Yardley, PA)
Camden Bag & Paper
City of Bordentown
Nancy Faherty
James and Jess Fiorentino
Garden State Watercolor Society
Hopewell Elementary School
Erica Johanson
Doug Kiofsky
Marc Knowlton
Wendy Kvalheim
Diana and Derek Lidow

Leigh Visual Imaging Solutions
Patrick McDonnell and Karen O'Connell
Alanna Jamieson Papetti
Jim Parker and Riverview Studios
Tim Price
Princeton TV
Princetonian Graphics
John Schroader
April Sette, New Jersey Buzz
Sowsian's Landscapes
Sweet Valley Farms



Think Spring!

Native Plant Sale Dates
at the Johnson Education Center
One Preservation Place, Princeton

Friday, April 22, 3:00 - 6:00 pm
Saturday, April 23, 9:00 am - 12 noon
Saturday, April 30, 9:00 am - 12 noon

Friday, May 6, 3:00 - 6:00 pm
Saturday, May 7, 9:00 am - 12 noon

Visit drgreenway.org for more information

Reminder...

New Jersey's Plastic Bag Ban goes into effect on May 4th.

Be Ready for the Change — Get your Reusable Green Way Bag Now!



Fun Discovery:

Find the Meadows on our Green Way Bag

Marchand Meadow, at our St. Michaels Farm Preserve, is named for former Mayor of Princeton Phyllis Marchand. You'll learn of three more meadows we preserved when you show your love of land with your own Green Way Bag, available now at www.drgreenway.org.

It's on Fire!

Grassland Birds Benefit from Stewardship Technique

Fire is not something you typically think of as a welcome sight on the land. In fact, if you didn't know better, you might have been concerned to see the wide, open fields on our Cider Mill Grasslands Preserve ablaze in early March.

The good news is that the fire was, in fact, a planned land management technique. Known as a prescribed burn, for the first time in D&R Greenway's 33-year history, we partnered with the NJ Forest Fire Service to employ fire as a stewardship tool. Under the direction of George Efinger, Section Fire Warden, our Cider Mill Grassland Preserve in East Amwell was purposely set ablaze with a controlled, prescribed burn that was two years in the making.

Historically used by Native Americans, controlled use of fire is effectively used to improve habitat for plants and animals, manage insect populations (including ticks), reduce thatch from years of mowing, and enrich soil nutrient availability.

Our Cider Mill preserve includes large fields that serve as habitat for grassland-dependent birds imperiled in New Jersey, including grasshopper sparrows and bobolink. The prescribed burn ensures retention of the grasslands where trees can impede breeding of these birds. Our stewardship team will closely monitor the land to control



D&R Greenway's Director of Stewardship, Tina Notas, assists with the prescribed burn under the supervision of the NJ Forest Fire Service.

"I see this as converting a food desert into an elegant restaurant for wildlife."

— Tina Notas

invasive plants and will seed the fields with native, warm season grasses such as little bluestem. This provides better forage for wildlife and supports grassland birds, butterflies and moths.

The plan to utilize this technique was hatched over a year ago by Tina Notas, D&R Greenway's Director of Land Stewardship. Tina says, "I see this as converting a food desert into an elegant restaurant for wildlife."

The plan came to fruition during Heather Callahan's one-year Fellowship with D&R Greenway. A 2021 graduate of Princeton University in Ecology and Evolutionary Biology, Heather was thrilled to join Tina and Land Steward Richard Allen to participate in the burn. Speaking of the day as an educational highlight of her Fellowship as she looks to a career in environmental management, Heather says, "It was a day I'll never forget!"

The 90-acre Cider Mill Grassland Preserve was purchased for permanent preservation by D&R Greenway in partnership with the State of NJ from former owner Bryce Thompson. It is part of the NJ Natural Heritage Program's designated "Amwell Valley Grassland Macrosite" which totals approximately 1,593 acres and is considered a prime example of agricultural grasslands in New Jersey. 🐾



D&R Greenway's stewardship team members Tina Notas, Richard Allen, and Heather Callahan.

WELCOME TO OUR REOPENED ART GALLERIES



Space to Dream: **Nature and Creative Freedom**

March 21 – May 27, 2022
Outdoor Reception: April 29, 4:30–6:00 p.m.

Johnson Education Center
One Preservation Place, Princeton, NJ
Gallery hours: Tuesday–Friday, 10 a.m.–2 p.m.;
Saturdays, noon–4 p.m., on March 26,
April 9, and May 7.



Open spaces in nature foster human creativity and artistic expression. Visit our Johnson Education Center galleries to see how the complexity of human activity and the simplicity of nature intertwine.

Exhibiting artists:

Sean Carney, Susan DeConcini (bottom right), Moss Freedman (top right), Kate Graves, Erica Harney (top left), Ting Ting Hsu (bottom left), Léni Paquet-Morante, Charles David Viera, and Tricia Zimic

Student art from the Latin American Legal Defense and Education Fund's FUTURO program is included in this exhibit.



Visit drgreenway.org for more information.

The Climate Project at St. Michaels Farm

“One day, my daughter had been researching climate change, and was very distraught, and just challenged me.... My wife and I started Soil Carbon Partners in 2019 with the sole focus to implement a system of farming to mitigate climate change.”

— Ed Huling, Founding Partner, Soil Carbon Partners

A year ago, D&R Greenway partnered with Soil Carbon Partners on an experiment that could have big implications. The premise: Is there a way to farm that will sequester more carbon in the soil, and that will create healthy food with less need to deforest areas for agriculture?

If you missed the cows at St. Michaels Farm Preserve last summer, they'll be back! Enjoy a walk on our farm trails while enjoying the long view. 🐄

See first year results for yourself in a video posted at www.drgreenway.org.



One Preservation Place
Princeton, New Jersey 08540
Tel (609) 924-4646, Cell (609) 578-7470
www.drgreenway.org

D&R Greenway Land Trust, Inc.

D&R Greenway Land Trust is a regional 501 (c) (3) nonprofit land conservancy dedicated to preserving and caring for land and inspiring a conservation ethic now and forever.

Board of Trustees

Chair

Peter J. Dawson

Vice-Chairs

Adrian Huns
James Fiorentino

Treasurer

Michael Kunst

Secretary

Johan Firmenich

Assistant Secretary

Michael R. Bramnick, Esq.

Trustees

Lisa M. Butler, Esq.
Richard S. Goldman, Esq.
Kenneth K. Guilmartin
Wendy Kvalheim
William C. Martin
Heather McCusker, Esq.
Patrick McDonnell
Linda J. Mead, Ex-Officio *
Diana Moore

Laura Napoli

Alanna Jamieson Papetti
Jeanne Perantoni, AIA
Joan V. Ruderman, Ph.D.
Ian Snyder

* President & CEO

*Advisors and Non-Trustee
Committee Members*

Kathleen M. Bagley
Pete Carril
Phil Caton
John Clark, Ph.D.
Patricia A. Cullen, Esq.
Christopher DeGrezia, Esq.
Shawn W. Ellsworth
Carol Hanson
Margaret T. Harper
Mary Louise Hartman
Alan M. Hershey
Grant Kvalheim
Mary Alessio Leck, Ph.D.
Cathleen R. Litvack

Karen O'Connell

John Rassweiler, Ph.D.
Christopher Tarr, Esq.
Edward D. Thomas
Holly Welles, Ph.D.

In Memoriam

Phyllis L. Marchand
Chair 2016–2018

Brian H. Breuel
Chair 2014–2016

Charles M. Hartman
Chair 2002–2004

Neil Upmeyer
Chair 1998–2001



"Land Trust Accreditation Commission" and the Accreditation Seal are trademarks owned by the Land Trust Accreditation Commission and are used under license. Printed on recycled paper.

D&R Greenway Team

President & CEO

Linda J. Mead

*Executive Assistant to the
President & CEO*

Deb Kilmer

Director of Operations

Laurie J. Emde

Bookkeeper

Valarie Bay

Director of Land Preservation

Danielle Dobisch

Director of Land Stewardship

Tina Notas

*Conservation Planner and
Easement Monitor*

Amy Martin

*Site Manager, St. Michaels
Farm Preserve*

William Flemer, IV

Land Steward

Richard Allen

*Director of Donor and
Community Engagement*

Nancy Faherty

Education & Outreach

Sharon Fink

Community Conservation Fellows

Heather Callahan

Ayame Whitfield

Information Technology

Marc Knowlton

Newsletter Design

Mahlon Lovett

2021 Seasonal Staff

Trail Steward

Michael Pinnella

Stewardship Interns

Gaby Elliott

Max Spann

*Fellow, Alliance for
Watershed Education*

Fabio Yales



Congratulations to Carolyn Edelmann
on her retirement after 15 years!

D&R GREENWAY
LAND TRUST

**FIRST CHANCE
FOR A BIRD'S EYE VIEW**

*Greenway Gala
at Hillside Farm*

**Sunday, May 15, 2022
4:00 - 6:00 PM**

*Recognizing the Legacy of
Betty Weld Johnson*